The Echo '48

CENTRAL CATHOLIC HIGH SCHOOL

PUBLIC LIBRARY
FORT WAYNE & ALLEN CO., IND.

INDIANA COLLECTION

A Schoo

GEN

ALLEN COUNTY PUBLIC LIBRARY
3 1833 02292 8250

Gc 977.202 F77ce 1948
Central Catholic High School
The Echo

I is People

Helen,
Loads of luck
to a buddy even
as far back as
grade school.
Marietta

Dear Helen,
you have been
swell the 4
yr. Lots of luck
always!
Betty Wyse

To a real in person!
Tom Utay
1,5,0,1

It's really true
sweet thoughts of
you Helen,
Lots of luck
Suzie Long

Digitized by the Internet Archive
in 2011 with funding from
E-Yearbook.com

http://www.archive.org/details/echo1948cent

Gc
977.202
F77ce
1948
274

1948

The 1948 Echo

presents the

Golden Anniversary Number

of

Bishop Noll's Ordination

Central Catholic High School

Fort Wayne, Indiana

Editor—
George Haggenjos

Business Manager—
Carole Mourey

Adviser—
Rev. Michael J. Vichuras

Our School is More

Than Four Brick Walls

629945

Subscription

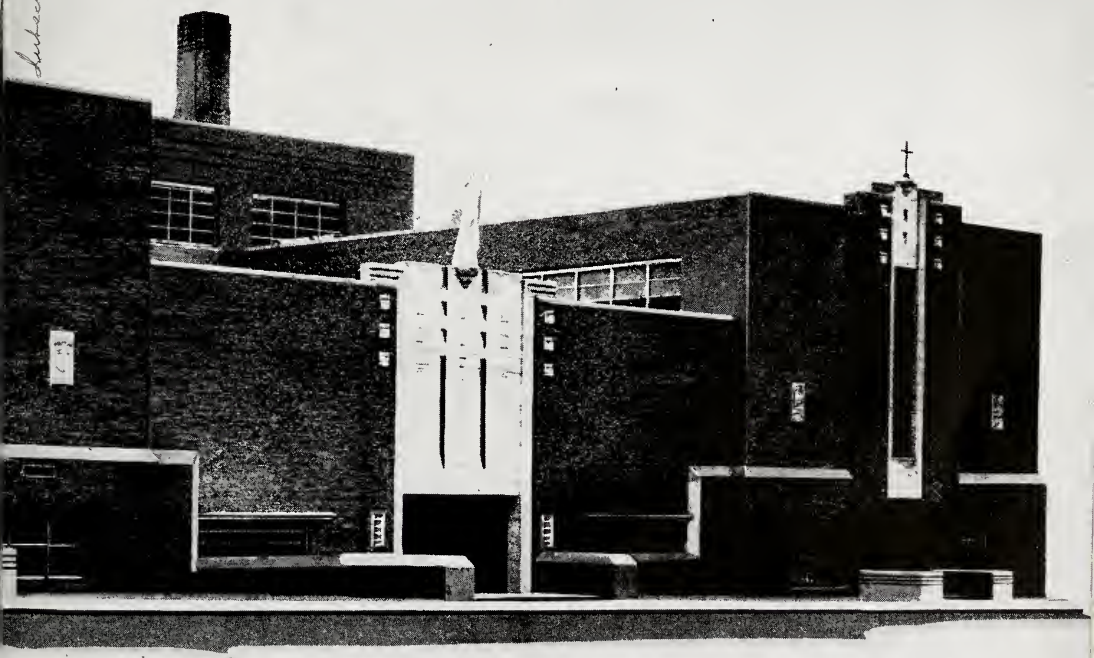

JUN 29 1948

Our School is

Our Faculty

Approaching our teachers, when we have a problem or need counsel, is found to be very easy. Realizing that they have been trained to help us, and that they have given up all to help us, we know they are both able and anxious to give us their advice, views, and help.

Our Friends

During the four years at Central Catholic, our freshman acquaintances grow into many warm friendships. This bond of companionship seems very strong, because in unity of faith, there is strength. We will cherish these friendships as we look back on the times we spent together during Mass, at games, and at classes.

All of These . . .

Our Classes

Study and learning go hand in hand. If we are to understand our math assignment or memorize that passage from Shakespeare, concentration is a "must." We find that in the course of our active day the time for study is all-important.

Our Faith

We students have an "Outstanding Someone" among us here at Central Catholic. He is a steady and dependable Friend to everyone. Where can we find Him? In the Chapel. The privilege of having Him so near us can never be expressed in written words.

Margie Bougher

The Echo is Dedicated to

Bishop Noll

The Most Reverend John Francis Noll, fifth Bishop of the Diocese of Fort Wayne, celebrates the fiftieth anniversary of his consecration to the holy priesthood this year. In that length of time, he has affected the lives of many people, probably even you! Of course, he has baptized many people, and confirmed even more, but that has not been the extent of his work. At Kendallville, his first pastorate, Father Noll became interested in mission work among non-Catholics. For one year, he was relieved of parish work in order to conduct lecture courses for these people. He has still retained that interest and does much to correct the attitudes of non-Catholics.

In the peace and quiet of Besancon, where he was transferred in 1902, Father Noll began a literary career which he has pursued ever since. His many pamphlets and books have found their way into thousands of homes. His first pamphlet, KIND WORDS FROM YOUR PASTOR, is still in demand after 45 years. At Huntington, in 1912, Father Noll founded OUR SUNDAY VISITOR, a national Catholic weekly, which has attained the largest circulation of any Catholic paper in the world. Every Thursday, this paper enters into your home to pleasantly acquaint you with your religion and the activities of your Church.

In the year 1923, Monsignor Noll built, one mile west of Huntington, a Training School, Novitiate, and Motherhouse for Missionary Catechists. Without the direct aid of the Catechists and the indirect aid of Monsignor Noll, more than 2,000,000 Mexicans would have grown up without any knowledge of their religion. The very school we attend would still be a dream if it were not for the effort, prayers, and financial aid of Bishop Noll. In 1939, Central Catholic High School of Fort Wayne was formally dedicated and opened. Other Catholic High Schools have been established for Hammond, East Chicago, and South Bend. A beautiful hotel has been converted into a seminary. This seminary, called Our Lady of The Lake, is located at Lake Wawasee.

One would think that Bishop Noll's day was capably filled by his many activities. He nevertheless manages to hold a position on the National Committee of the Legion of Decency, and he recently was elected chairman of an Episcopal Committee to direct a national campaign against lewd literature.

To acknowledge the accomplishments of His Excellency throughout the world and especially here at Central Catholic we humbly dedicate to him the 1948 ECHO.

Carole Mourey

MOST REV. JOHN F. NOLL, D.D.

Fifth Bishop of Fort Wayne

Ordained Priest—June 4, 1898

Consecrated Bishop—June 30, 1925

The High Lights of the Life

The infant son of John and Anna Ford Noll, 1875. . . The student of St. Mary's Seminary, 1893 . . . The pastor of Besancon, 1902 . . . The pastor of Hartford City, 1906 . . . The fifth Bishop of Fort Wayne. 1925 . . . A public appearance with Governor Schricker . . . The Sunday Visitor plant . . . A nationally known public speaker.

and Achievements of Bishop Noll

A personal friend of Al Smith . . . Victory-Noll, home of the Missionary Catechists . . . St. Vincent's Villa, the diocesan orphanage . . . Our Lady of the Lake Seminary, Wawasee . . . The consecration of the oils on Holy Thursday . . . The Bishop and his chancellor, Msgr. Feltes . . . The pontifical procession . . . Christmas at the Bishop's House.

A School is:

Father Westendorf, our Director, displays the wholehearted interest of the entire faculty in the activities of the student body.

Faculty

Father O'Connor is having one of those friendly chats with Margie Bougher, Wayne Luckock, and Carole Mourey between class changes.

Sweet Her
my solution
YELL

Our Director

REV. FREDERICK WESTENDORF

"You're not old children, you're young adults." We have heard this phrase repeated many different ways from the lips of Fr. Westendorf. This is only one of the themes he has stressed to the student body to show how important it is to act the part of a dignified high school student.

In our daily lives we have seen how helpful Father's suggestions concerning self-control can be to enable us to overcome small temptations.

Although this is Fr. Westendorf's first year as school director, he has done much to bring about a better relationship between the faculty and students.

We're on the right track to perfection. It's up to the future seniors to show our appreciation to Father for his confidence.

Our Treasurer

MSGR. CHARLES J. FELTES

Who knows where the money goes? Why Msgr. Feltes of course. Our efficient treasurer is always around checking matters to make sure ends *will* and *do* meet. A fast, but accurate system of paying tuitions and other fees has been employed this year, showing the steady improvements attained to make the school progress.

Besides his duties as "keeper of the funds", Msgr. Feltes regularly visits the Junior homerooms. The students are given a thorough course concerning the Sacrament of Matrimony.

The senior class is indeed grateful to Msgr. Feltes for his unfailing attention to even those small items which help to make our last year a happy and comfortable one.

Carroll Abbott

The Teaching Sisters at C. C.

SISTER CHARLOTTE
Principal.

SISTER TERESA ALOYSE
Latin I, Religion IV, Journalism, Shamrock Advisor, Moderator of Press Club.

SISTER LAURENCE
English IV, Religion IV, Sociology.

SISTER MARGARET THOMAS
English IV, Religion IV, Latin II, Moderator of Students Spiritual Council.

SISTER MARY BLANCHE
Religion III, Physics, Advanced Algebra.

SISTER MARY REPARATA
English III, Religion III, U.S. History.

SISTER JULIA
English III, Religion III, U.S. History.

SISTER MAUREEN THERESE
Geography, English III, Religion III, Moderator of Mission Unit.

SISTER VIRGINIA MARIE
Trigonometry, Religion III, Solid Geometry, Advanced Algebra, Plane Geometry.

SISTER MARY CHARLOTTE
Plane Geometry, Latin IV, Religion III, Moderator of Latin Club.

SISTER MARY NORMAN, SSND
Religion III, Shorthand II, Typing II, Bookkeeping, Shorthand I.

SISTER JANE DeCHANTAL
English II, Citizenship, Religion II.

SISTER MARY ELLEN, SSND
French II, Latin I, Religion II, Moderator of French Club.

SISTER AGNES RAPHAEL
English II, Modern History, Religion II, Moderator of Red Cross.

SISTER CONSTANCE
Religion II, U.S. History, English II.

SISTER LOUISE CLARE
Biology, Religion II, Health and Safety.

SISTER MARY URSULA
Religion II, Biology, Algebra.

SISTER AGNES ALOYSE
Biology, Religion II, Plane Geometry.

SISTER ANN LOUISE
Religion I, English I, Early European History.

SISTER FRANCIS ELVIRE
Algebra, General Math, Religion I.

SISTER MARY CONSTANCE
Religion I, Physiography, Early European History.

SISTER MARY ROBERTA
English I, Religion I, Early European History.

SISTER SUZANNE
Early European History, Religion I, Biology, Citizenship.

SISTER LORETTA ANNE
Religion I, English I, Spanish I, Spanish II, Moderator of Spanish Club.

SISTER MARGARET ALACOQUE
Early European History, Religion I, Moderator of Apostleship of Prayer.

SISTER MARIE MONICA
Algebra, General Math., Religion I, Commercial Arithmetic, Moderator of Veronica Guild.

SISTER VERENA, SSND
Chemistry, Advanced Algebra, Moderator of Science Club.

SISTER MARY LEONISSA, SSND
Typing I, Shorthand I, Bookkeeping, Typing II.

SISTER FRANCIS JEROME
Music Appreciation, English III.

SISTER CLEMENT MARIE
String Ensemble.

SISTER ALPHONSUS
Librarian.

SISTER ANN THOMAS
Secretary.

REV. JOHN J. FRAWLEY, M.A.
Religion IV, English IV, Moderator of Legion of Mary, Freshman Class Sponsor. Pontificial Seminary, St. Meinrad Seminary, Indiana University, Notre Dame University.

REV. LAWRENCE GOLLNER, A.B.
Civics, Moderator of Civics Club. St. Joseph's College, St. Meinrad Seminary, Notre Dame University, Indiana Extension.

REV. MICHAEL J. VICHURAS, M.A.
Religion IV, U.S. History, Lat. Am. History, Echo Adviser, Senior Class Sponsor. St. Joseph's College, Catholic University, Notre Dame University.

REV. JAMES J. O'CONNOR, M.A.
English IV, Public Speaking, Religion IV, Junior Class Sponsor, Dramatics Club Moderator.
St. Joseph's College, Catholic University.

Chemistry

Chemistry acquaints us with the properties of many elements and their relation to one another. Experiments are carried on by the students themselves under capable supervision. Chemistry is found to be useful not only in the laboratory, but in every day life as well.

Beverly Doyle

Typing

Typing, a Junior or Senior subject, can be either a one or two year course. It is a subject which emphasizes both speed and accuracy. Judging by the size of the classes, typing has become one of the most popular electives.

Helen Marie Mettler

REV. DONALD MULDOON, M.A.
English I & II, Sophomore Class Sponsor.
St. Joseph's College, Catholic University.

REV. ROBERT J. HOEVEL, A.B.
Religion, Cafeteria.
St. Joseph's College, St. Meinrad Seminary, Gregorian University, Rome.

MR. ROBERT SULLIVAN, M.A.
Football Coach.
Notre Dame University.

MR. MICHAEL SCOTT, A.B.
Physical Education, Economics.
Valparaiso University, Northwestern University, Manchester College, Indiana Extension.

Biology

Biology, a Sophomore elective, is the second science offered. This subject teaches us the fundamentals of plant and animal life and their influence on man and his habits. Biology gives us a keener appreciation of God's handiwork through nature.

Helen Marie Mettler

Advanced Alegebra

Here is the subject that invites many students to its irresistible chambers. Delving into the mysteries of the mathematical world, not only helps those planning to enter college, but serves as a basis for work in the business world.

Beverly Bridge

Physiography

This interesting subject, taught under the guiding hand of Sister Mary Constance, teaches the students the wonders of Mother Nature. A laboratory period helps them to better understand the mysteries of the earth's contents, and the general reason why the world goes around.

Beverly Bridge

Journalism

The work of this group is two-fold. They study in detail the mechanics of a newspaper so that it is both understood and enjoyed. They edit bi-weekly the school newspaper, the SHAMROCK, under their moderator, Sister Teresa Aloyse. Tomorrow's news reporters comprise today's journalism class.

Beverly Bridge

REV. GILBERT G. WIRTZ, A.B.
Religion IV, Health and Safety, Aeronautics, Athletic Director.
St. Joseph's College, St. Meinrad Seminary, Notre Dame University, De Paul University.

MR. RICHARD GUTHIER, A.B.
Band Director.
University of Illinois.

MR. JOSEPH WOODS, M.A.
Concert Orchestra and Junior Orchestra.
Manchester College, Columbia University.

MR. PAUL MILLER, A.B.
Physical Education, Health and Safety, Assistant Basketball and Football Coach.
Western Michigan University.

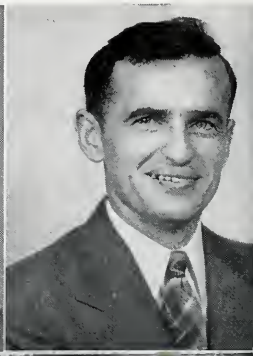

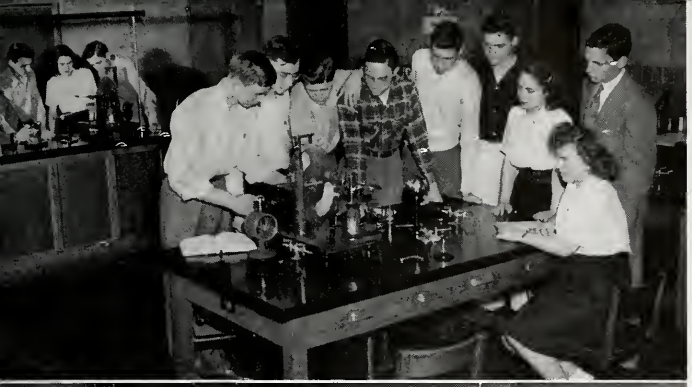

Physics

Juniors and Seniors eager to understand the physical world in which they live, find many of the answers in the well-equipped laboratory at C.C. In this age when a completely new physics is being born, each investigator is an explorer.

Beverly Doyle

Music Appreciation

Music Appreciation, a semester or one year subject open to all students, is one which really is offered for the pupil's own personal enjoyment. A variety of both popular and classical selections are presented to the students.

Helen Marie Mettler

MISS JULIA HEIGHWAY, A.B.
Physical Education, Health and Safety, G.A.A. Moderator.
Indiana University.

MR. JOHN YONKMAN, A.B.
Freshman Chorus, Central Catholic Chorus.
University of Missouri.

MR. NORMAN HOUSTON, A.B.
Junior Band.
University of Michigan.

A School is . . .

Sally Smith and Barbara Arnold are typical of C.C. students who enjoy the companionship of working and studying with each other.

Students

There is no more pleasant sound than the final bell of the day. Parents should be pleased to see how eager the students are to catch the bus for home.

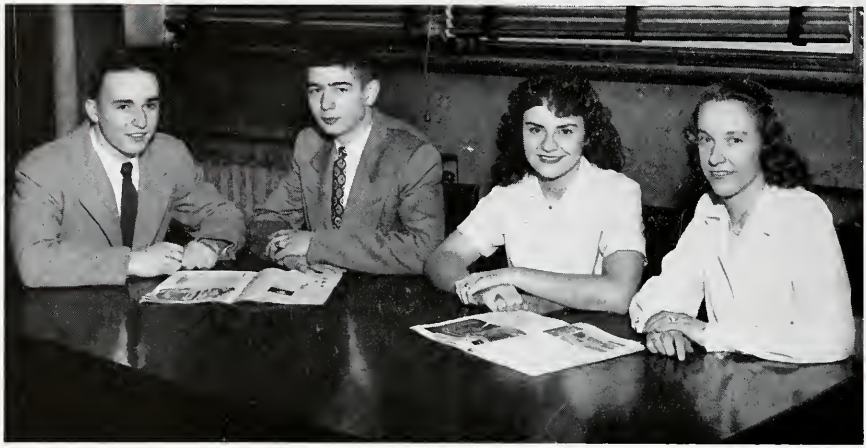

Senior Class Officers

President.....Tom Jehl
Vice-President.....Joan Liebig
Secretary.....Margie Bougher
Treasurer.....Ken Huguenard

Senior Class History

Memories . . . how we cherish them! When high school days are over, memories are really the only things we have to keep. Most of our school acquaintances have gone their separate ways and our thoughts now turn to reminiscing. . . . Looking back we can see ourselves as members of a three-hundredfold group of wide-eyed Freshmen wandering from class to class, getting lost on the third floor and looking to the upperclassmen in sheer awe. . . . The end of the war found us in our Sophomore year and enjoying it immensely. The newness was beginning to wear off, but activity in sports, clubs, and more difficult classes readily took its place. We ruled at the Freshmen-Sophomore Welcome and thought ourselves quite grown up, until 1946 rolled around and we received the rank of Juniors. Our Junior boys were showing their athletic ability on the football field and basketball court. . . . Time seemed to be running now instead of marching and the cherished, long-awaited year in which we would be the "honorable" Seniors was standing before our eyes. We re-re-re-elected Tom Jehl as our President. The football season was most satisfying, and it was well rounded out by our Football Dance with Jim Beck reigning as a deserving King. Beautiful Gerry Mommer was elected to reign at our farewell Senior Prom. Basketball season saw our Senior boys doing their best to break even. All too soon the last days at C.C. drew near and we prayed fervently at Baccalaureate Mass that our close friendships would last. The Senior Prom and Graduation Exercises were the last time we could really call ourselves the Senior class of 1948. These are days, hours, years spent at the best school ever. Every graduate of '48 will treasure these golden memories.

Jo Kramer

Senior Honor Students

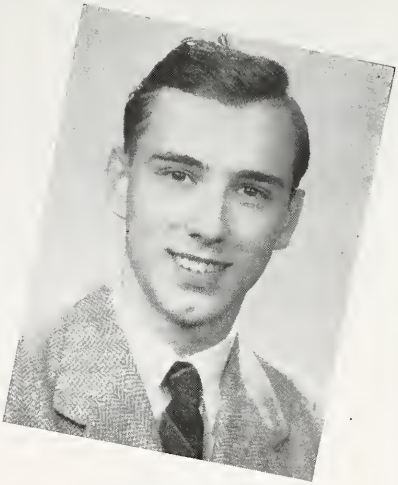

THE VALEDICTORIAN
of the Class of 1948
Patricia Thompson, 96

THE SALUTATORIAN
of the Class of 1948
Robert Wurstner, 95.1

Four Year Honor Rating

Alice Uecker	95.3
Peggy McArdle	95
Joanne Lennart	94.9
John Straub	94.9
Otto Bonahoom	94.4
Patricia O'Connor	94.3
Rosemarie Becker	94.1
Joan Bakle	94
Therese Kohrman	93.8
Sally Disser	93.7
Joseph Emanuel	93.6
Martha Knight	93.4
William Poinsatte	93.3
Ralph Wright	93.1
Marian Ueber	92.9

Senior Honor Roll

Seated—Pat Thompson, Carole Mourey, Peggy McArdle, Theresa Kohrman, Rita Ottenweller, Joan Bakle, Alice Uecker.

Standing—Bill Walker, Otto Bonahoom, Robert Wurstner, Joe Emanuel, Bill Poinsatte, Joanne Lennart, Connie Jockel, Joan Liebig, Pat O'Connor, Sally Disser.

Representative

The seniors were asked to fill out a list on who they thought were the most representative of their class on the basis of scholastic achievement, friendship, athletic powers, best dressed, most gentlemanly, most ladylike, and most cooperative. When the list was compiled, it was found that Geraldine Mommer was on top for the most ladylike. She was also elected as Prom Queen this year. Bill Poinsatte was chosen as the most gentlemanly boy. For scholastic achievement, Pat Thompson and Bob Wurstner were chosen. Along with keeping her scholastic average high, Pat is a valuable

Geraldine Mommer
Sam Talarico
Joanne Smith
Marianne Ueber
Joe Emanuel
Alice Uecker

Seniors

member of both the band and orchestra. Joan Muldoon has been chosen as the most athletic girl. The most athletic senior boy is Tom Jehl. Tom has played football and basketball all of his four years here at C.C. Marian Ueber was chosen as the friendliest girl. Like Sam Talarico, she is noted for her cheery grin and greeting. Jim Harkenrider was named the best dressed boy. Joan Smith was chosen as best dressed girl. Joan, who makes her own clothes, says she just strives for neatness. Joe Emanuel and Alice Uecker were chosen as the most cooperative because they are all around students.

Pat O'Connor

Joan Muldoon
Jim Harkenrider
Tom Jehl
Pat Thompson
Robert Wurstner
Bill Poinsatte

Seniors

CARROLL M. ABBOTT — *C.A.*
St. Jude's — *1218 Forest Ave.*
Students Spiritual Co., Echo Staff, Shamrock Reporter, Orchestra, Glee Club, Dramatic Club, "Don't Take My Penny", Twirler.

MARJORIE ANN ADAMS — *Margie*
St. Patrick's — *841 W. DeWald St.*
Band, Orchestra, Glee Club.

JEAN ADAMSKE
St. Andrew's — *2431 New Haven Ave.*
Shale Club, Dramatic Club, Intramurals, GAA Triangle and Numerals, Shorthand and Typing Awards.

RONALD L. ALT — *Ronnie*
St. Peter's — *4001 Smith St.*
Mission Representative, Intramurals.

SUZANNE ANDREWS — *Susie*
St. Joseph's — *R. R. No. 6 Country Club Hills*
Intramurals, GAA Triangle.

CHARLES ANKENBRUCK — *Chas.*
St. Mary's — *1015 Liberty*
Shamrock Representative, Student Co.

JOAN ANKENBRUCK — *Jo*
St. Jude's — *1911 Pemberton*
Students Spiritual Co., Dramatic Club, Intramurals, GAA Triangle.

WALTER AUGUSTYNIAK — *Switch*
St. Hyacinth's — *R. R. No. 7*
Library Staff, Track '46, '47, Intramurals.

JOAN E. BAKLE — *Jo*
St. Patrick's, Arcola — *R. R. No. 5*
Student Council, Band Sec., Orchestra, Dramatic Club, Science Club, Band Monogram and Sweater.

LAWRENCE BANET — *Larry*
St. Paul's — *1118 Jones St.*
Intramurals.

JOEL F. BARNES — *Joe*
St. John's — *113 E. Maple Grove*
Intramurals, Cheerleader, Writers Club, Camera Club.

MARCLYN BATCHELDER — *Tootie*
St. Peter's — *415 E. Masterson*
GAA Officer '45, GAA Triangle.

ERNIE BAUERMEISTER — *Buck*
St. Peter's — *2201 Holton*

JAMES BECK — *Jim*
St. Patrick's — *715 W. Wildwood*
Mission Repres., Varsity Football '45, '46, '47, Varsity Basketball '46, '47, '48, Track '48, Varsity Monogram '45, '46, '47, '48, Basketball, Football, Track.

CHARLENE BECKER — *Skippy*
St. Jude's — *2202 St. Joe Blvd.*
Transferred from the Academy of Our Lady, Peoria, Illinois.

ROSE MARIE BECKER — *Rosie*
St. Patrick's — *2943 Alexander Ave.*
Students Spiritual Co., Veronica Guild, Legion of Mary, Shamrock Feature Writer, Press Club, Civics Club, Glee Club, Dramatic Club, GAA Triangle, Shorthand and Typing Awards.

FREDERICK W. BEHRNS — *Freddy*
Precious Blood — *734 Archer Ave.*
Students Spiritual Co.

LORETTA BELL — *Lora*
St. John's, New Haven — *Box 84*
Legion of Mary, Spanish Club, Intramurals.

Class of 1948

LOUISE BELOT — *Lou*
St. Peter's — *1137 Nuttman Ave.*
Shamrock Reporter, Apostleship of Prayer, Red Cross, Dramatic Club, "Don't Take My Penny", Dramatic Club Monogram, Intramurals, Shorthand Award.

PAUL BENNETT
St. Jude's — *1917 Pemberton*
Intramurals.

CAROL BERGHOFF — *Bergie*
St. Mary's — *1139 Oak St.*
Red Cross Pres.

SHARON BEVELHEIMER — *Sherrie*
St. Peter's — *918 Rudisill*
Veronica Guild, Dramatic Club.

SHARON BLACKWELL
St. John's, New Haven — *New Haven, Ind.*
Glee Club, Dramatic Club.

RICHARD BLUME — *Doc*
St. Jude's — *2010 Pemberton*
Mission Repres., Shamrock Feature Writer, Student Council, Glee Club Publicity Chair., Dramatic Club, "Cinderella", "Brother Goose", "Don't Take My Penny", Class Treasurer '45 and '46, Intramurals.

THERESA BOBAY
St. Joseph's, Hessen Cassel — *R. R. No. 10*
Veronica Guild, Mission Repres., Intramurals, Typing Award.

MARY LOU BOEHM — *Louie*
Precious Blood — *2632 Sherman*
Veronica Guild, Intramurals, Shorthand Awards.

OTTO M. BONAHOOM — *Reid*
St. Joseph's — *2508 Brooklyn Ave.*
Shamrock Reporter, Latin Club, Press Club, Civics Club Vice-Pres., Glee Club, Dramatic Club, "Brother Goose", "Don't Take My Penny", Scholastic Monogram '45, '46, '47, '48, Oratory Award '46, '47, Chamber of Commerce Essay '46, Varsity Football '47, Track '46, '47, '48, Track Monogram '47.

JOSEPH BOPP — *Joe*
Cathedral — *1226 Lillie St.*
Track '47, Intramurals.

GEORGEAN BORKENSTEIN — *Georgie*
St. Peter's — *2922 Reed St.*
Intramurals, GAA Triangle, Typing Award.

JOAN BOSCHET — *Jo*
St. John's — *5829 Fairfield Ave.*
Red Cross Shorthand Awards.

MARGARET ANN BOUGHER — *Margie*
St. Jude's — *2220 Kensington Blvd.*
Students Spiritual Co., Echo Staff, Student Council, French Club, Red Cross, Class Officer Sec. '47, '48, Intramurals, Shamrock Reporter.

BARBARA BOWER — *Barbie*
St. John's — *1001 Prange Dr.*
Shamrock Business Manager, Spanish Club, Press Club, Apostleship of Prayer, Dramatic Club.

MARY ROSE BOYLE
St. Andrew's — *2425 Schele*

BEVERLY BRIDGE — *Dimples*
St. Mary's — *1831 Freeman St.*
Veronica Guild, Echo Staff, Intramurals, GAA Triangle, Shorthand Award.

JOSEPH BRITA — *Joe*
St. Joseph's — *2517 Greater St.*
Shamrock Repres., Intramurals.

MARCELLA BROWN — *Sally*
St. Peter's — *2512 Oliver*
GAA Triangle, Numerals and large "C".

Seniors

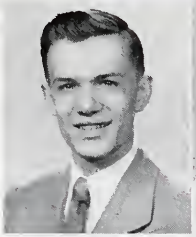

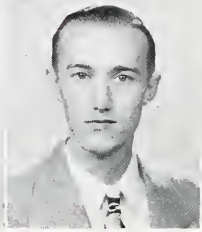

ROLAND J. BROWN — *Brownie*
St. Patrick's — *2426 Hoagland Ave.*
Band, Orchestra, Glee Club.

ALICE BUCHANAN — *Bucky*
St. Peter's — *428 E. Creighton*
Veronica Guild, Shamrock Mailing Staff, Press Club, Dramatic Club, Scholastic Monogram '45, Intramurals, GAA Triangle, Numerals.

ALBERT BURCH — *Al*
St. Jude's — *2410 N. Anthony Blvd.*
Varsity Football '47, Track '48.

JACKIE BUETER — *Jack*
St. Jude's — *2219 Forest Park*
French Club.

GERALD CASHMAN — *Jerry*
Precious Blood — *1821 Sherman*

LAVON CAYOT — *Bonnie*
St. Hyacinth's — *2929 Reed St.*
Veronica Guild, Dramatic Club, "Don't Take My Penny," GAA Triangle, Shorthand Awards.

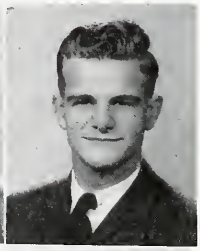
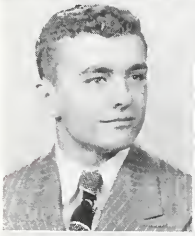

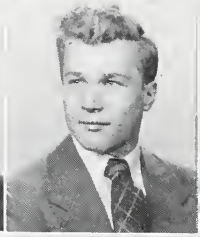

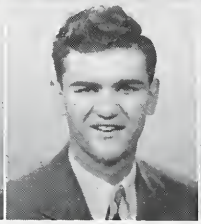

JAMES CHAMBERLIN — *Cham*
St. Jude's — *2111 Alabama Ave.*
Varsity Football '47, Track '46, '47, Intramurals, Football Monogram '47.

JIM CHANDLER — *Pete*
Precious Blood — *1607 Andrew St.*

EDWARD CHRISTMAN — *Chris*
Precious Blood — *657 Fifth St.*
Intramurals.

DANIEL P. CLEMENS — *Crash*
St. John's — *1145 Westover Rd.*
Echo Repres., Shamrock Repres., Varsity Football '45, '46, '47, Track '47, Intramurals, Varsity Football Monogram '47.

DORIS MAE CONNETT — *Red*
St. Joseph's — *2330 Juliette Ave.*
Glee Club, Intramurals, GAA Triangle.

BONNIE LOU CUNEY — *Louie*
Precious Blood — *1009 Pape*
Dramatic Club, Intramurals, GAA Triangle and Numerals.

NORMAN DAGER — *Norm*
St. Andrew's — *2802 Raymond St.*
Intramurals.

EDWARD DAHM — *Ed*
St. Jude's — *2007 Kensington*
Students Spiritual Co., Legion of Mary, Intramurals.

NEIL DALEY, JR.
St. Patrick's — *3724 Gay St.*
Mission Repres., Press Club, Dramatic Club, Science Club Pres., Track '46, Intramurals.

THOMAS DAVIS — *Willy*
St. Jude's — *1806 Bayer Ave.*
Varsity Football '45, Intramurals, Football Monogram '45.

DONALD DEGITZ — *Diggy*
St. Andrew's — *1924 Roy St.*

CORRINE DE GRANDCHAMP — *Corrie*
Cathedral — *2312 N. Clinton St.*
Red Cross.

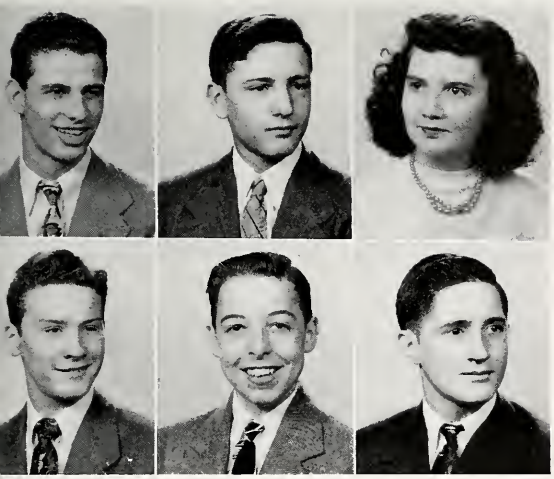

Class of 1948

FLOYD DEPEW *Curly*
St. Patrick's *4000½ S. Lafayette St.*
Spanish Club.

SHERMAN DESMONDS *Sherm*
Precious Blood *702 Archer*
Intramurals, Student Manager '45, '46, '47.

JOAN DETWEILER *Jo*
St. Mary's *2028 S. Hanna*
Twirler, Glee Club, Intramurals, GAA Triangle.

RICHARD DEVINE *Dick*
Cathedral *713 E. Jefferson*
Intramurals.

JAMES DIDIER *Jim*
St. Jude's *1209 Clara Ave.*
Intramurals.

BERNARD DIDION *Did*
Precious Blood *527 Fifth St.*
Intramurals.

RACHEL DI FILIPPO *Flip*
St. Mary's *1308 S. Hanna*
Veronica Guild, Mission Repres., Apostleship of Prayer, Glee Club, Intramurals.

DOROTHY J. DIRIG *Jean*
St. Mary's *1602 Maumee Ave.*
Dramatic Club, Scholastic Monogram '45, '46, Shorthand Awards.

SALLY DISSER *Dis*
St. Patrick's *2525 S. Webster*
Students Spiritual Co., Mission Repres., Shamrock Reporter, Student Council, Press Club, Apostleship of Prayer, Red Cross, Dramatic Club, Scholastic Monograms '45, '46, '47, '48, Intramurals.

JOHN R. DONOVAN *Dun*
St. Patrick's *132 W. DeWald*

BEVERLY ANN DOYLE *Bev*
St. John's *4631 Old Mill Rd.*
Mission Repres., Echo Staff, Shamrock Repres., Library Staff, Dramatic Club, Religion Instructor at Irene Byron, Intramurals.

THOMAS DOYLE *Tom*
St. Jude's *1056 Shore Dr.*
Varsity Football '45, Intramurals.

MARIE DUMATO
St. Patrick's *521 W. Wildwood*
Veronica Guild, Legion of Mary, Shamrock Writer, Shamrock Repres., Press Club, Apostleship of Prayer, Dramatic Club, Intramurals, GAA, Shorthand and Typing Awards.

MARIETTA EHINGER *Mary*
St. Patrick's *1238 Kinsmoor*
Glee Club.

JOSEPH EMANUEL *Joe*
Cathedral *617 E. Wayne*
Students Spiritual Co. Pres., Legion of Mary Vice-Pres., Latin Club Council, Apostleship of Prayer, Band, Orchestra, Dramatic Club, Scholastic Monogram '45, '46, '47, '48.

MARILYN JOAN ERB
Precious Blood *815 W. Third St.*
Dramatic Club, Intramurals, GAA Triangle and Numerals.

RICHARD ERB *Peanuts*
Precious Blood *1732 Short St.*
Mission Repres., Student Manager.

MARY ELLEN FARLEY
St. Peter's *426 E. Taber St.*
Veronica Guild, Shamrock Mailing Staff, Intramurals, Shorthand Awards.

Seniors

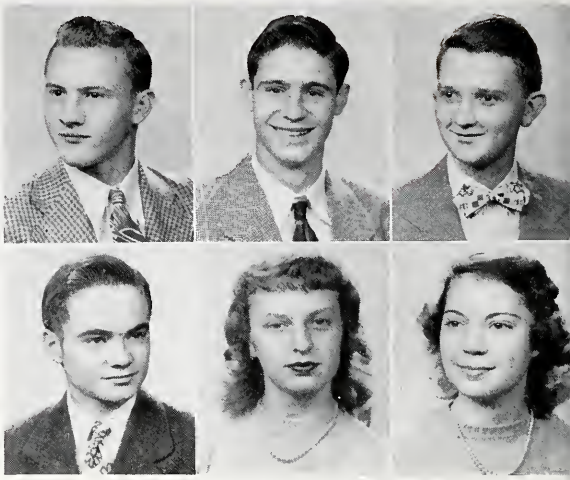

MELVIN FEAGLER *Jay*
Cathedral *1302½ N. Harrison*

RICHARD FENKER *Dick*
St. Peter's *3118 S. Anthony*
Intramurals, Freshman Basketball, Reserves '46, '47.

RALPH THOMAS FIELD *Tom*
St. Patrick's, Arcola *R. R. No. 5 Leesburg Road*
Spanish Club, Glee Club, Certificate for Scholastic Art.

PETER FIGERT *Dink*
St Patrick's, Arcola *R. R. No. 6*
Shamrock Reporter, Student Council, Press Club, Band, Orchestra Vice-Pres., Glee Club, Scholastic Monogram '45, '46.

JOYCE JOAN FOX
Precious Blood *1622 Barthold St.*
Veronica Guild, Apostleship of Prayer, Intramurals, GAA Triangle and Numerals.

MARGORIE FOX *Margie*
St. Vincent De Paul *R. R. No. 2*
Shamrock Reporter, Press Club, Orchestra, Dramatic Club, Shorthand Awards.

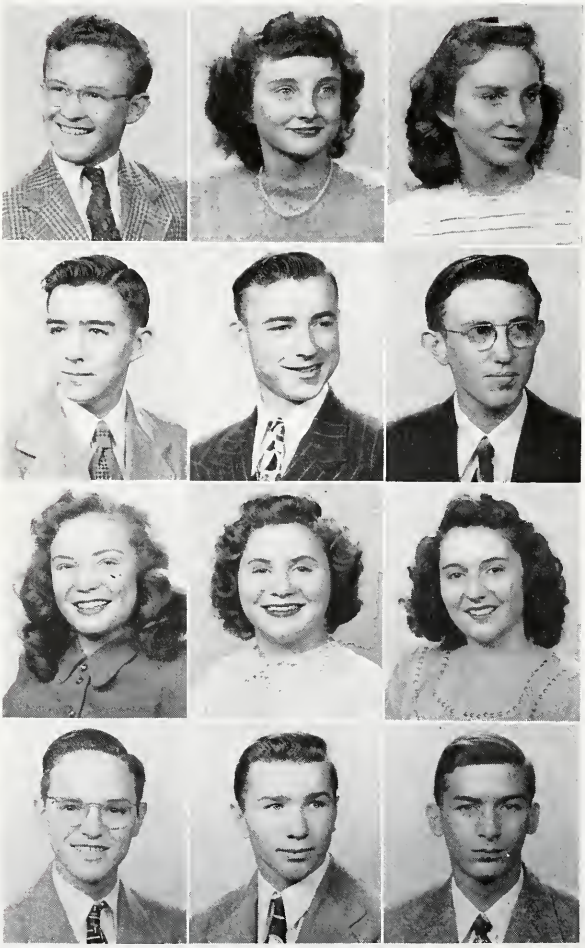

DON FRECKER *Don*
St. Louis' *New Haven*
Shamrock Repres., Varsity Football '47, Intramurals.

AUDREY FREELAND *Aud*
Precious Blood *1623 Franklin*
Typing Award.

ELEANOR FREIBURGER *Ellie*
St. Patrick's *2918 S. Harrison*
Shamrock Advertising Staff, Shamrock Repres., Press Club, Library Staff, Apostleship of Prayer Pres., Glee Club, Dramatic Club, GAA Triangle, Shorthand Award.

CURT WM. FUHS *Curt*
St. Patrick's *3226 Felician Ave.*
Spanish Club, Civics Club, Scholastic Monogram '45.

NORMAN GERARDOT *Norm*
St. Joseph's *2008 Electric*
Intramurals.

KENNETH GERHARDSTEIN *Mary's Boy*
Precious Blood *1634 Richardson*

RITA GETTY *Reet*
St. Patrick's *3607 Webster*
Students Spiritual Co. Vice-Pres., Mission Repres., Student Council, Dramatic Club Treas., Scholastic Monogram '45, '46, Class Sec. '46, GAA Sec. and Treas., GAA Triangle and Letter.

CLAUDINE GLADBACH *Red*
St. Mary's *1712 E. Berry St.*
Scholastic Monogram '45, Shorthand and Typing Awards.

CAROLYN GLASER *Carol*
St. Joseph's *3319 Vesey Ave.*
Legion of Mary, Apostleship of Prayer Sec., Glee Club, Dramatic Club, Bishop Noll Scholarship from Eighth Grade, Shorthand Award.

STEPHEN GLASSLEY *Steve*
St. Mary's *1210 Columbia Ave.*
Mission Repres., Latin Club, Scholastic Monogram '45, '46, Intramurals.

JOSEPH GOODMAN *Joe*
St. Jude's *1902 Kenwood*
Intramurals.

JOHN GOODMAN *Jack*
St. Andrew's *1325 Dubois St.*
Intramurals.

Class of 1948

ROBERT K. GORDAN *Bob*
St. Paul's *915 Nelson*
Latin Club, Scholastic Monogram '45, Bishop Noll Scholarship from Eighth Grade, Freshman Basketball, Track '47, '48, Intramurals.

LARRY GRANAHAN *Granny*
St. Patrick's *2946 Bowser*

THOMAS GRIFFITH *Griff*
St. Jude's *1520 Lake Ave.*
Mission Repres., Echo Repres., Shamrock Reporter, Fress Club, Dramatic Club, "Brother Goose," "Don't Take My Penny," Intramurals.

KENNETH GROTE *Ken*
St. Patrick's *2609 Reed St.*
Echo Staff, Glee Club, Science Club, Scholastic Monogram '45.

JOAN GUSTAFSON *Gus*
St. Patrick's *1434 Drexel*

JOAN HAGEMAN *Jodee*
St. Patrick's *3609 S. Lafayette*
Legion of Mary, Echo Repres., Shamrock Ad. Staff, Press Club, Library Staff, Glee Club, Dramatic Club, "Don't Take My Penny," Science Club, Intramurals, GAA Triangle, Typing Award.

GEORGE J. HAGGENJOS *Butch*
St. Mary's *814 Madison St.*
Echo Editor, Scholastic Monogram '45, Intramurals.

MARY CATHERINE HAHN
St. Hyacinth's *3226 Winter St.*
Eighth Grade Scholarship from Bishop Noll.

RICHARD T. HAPP *Dick*
St. Mary's *1220 Chute St.*
Echo Repres., Shamrock Repres., Band, Orchestra, Intramurals, Band Monogram '45.

GILES HARBER
St. Aloysius', Yoder *R. R. No. 1, Pleasant Center Rd.*
Track '48.

RICHARD HARBER *Dick*
St. Aloysius', Yoder *R. R. No. 1*
Echo Staff, Scholastic Monogram '45, '46.

JAMES HARKENRIDER *Harkie*
St. Joseph's *1353 Huestis Ave.*
Legion of Mary, Mission Repres., Glee Club, Dramatic Club, "Don't Take My Penny," Scholastic Monogram '45.

GEORGE E. HARTMAN *Flash*
St. Peter's *2501 Hanna St.*
Band, Varsity Football '46, '47, Intramurals, Varsity Football Monogram '47.

JACQUELINE HAWLEY *Jacquie*
St. Patrick's *2215 S. Calhoun*
Students Spiritual Co., Shamrock Reporter, Press Club, Red Cross, GAA Triangle, Shorthand Award.

LOIS HAYDEN *Blondie*
St. Patrick's *516 W. DeWald*
Veronica Guild, Mission Repres., Prom Attendant.

RICHARD HEGE *Whitey*
St. Patrick's *4116 Winter*
Varsity Football '44, '45, '46, '47, Intramurals, Football Monogram, '46, '47.

DONALD HEIDENREICH *Don*
Precious Blood *1913 Meridian St.*
Varsity Football '46, '47, Football Monogram '47.

BOB HELMKAMP *Frosty*
Cathedral *1615 E. Rudisill*
Students Spiritual Co., Shamrock Sports Writer, Glee Club, Track '46, '47, '48.

Seniors

CAROL HENRY
Precious Blood *602 W. State*
Veronica Guild Vice-Pres., Apostleship of Prayer, Dramatic Club, K. of C. Essay Contest Winner '48, Intramurals, GAA Triangle.

AGNES J. HERBER
St. Patrick's *421 Rose Lane*
Red Cross, Glee Club, Dramatic Club, Scholastic Monogram '46, Shorthand and Typing Awards.

EUGENE HERBER
St. John's, New Haven *R. R. No. 2*
Formerly of New Haven High Schol.

MARIE HERBER *Herb*
St. Jude's *1910 St. Joe*
Echo Typist.

MARILYN HETTINGER *Lynn*
Precious Blood *1739 St. Mary's Ave.*
Intramurals, Shorthand Award.

MONA LEE HILKER *Mona*
St. Patrick's *801 Poplar*
Veronica Guild, Shamrock Mailing Staff, Spanish Club, Glee Club, Dramatic Club, "Don't Take My Penny," Four years perfect attendance, Intramurals, GAA Letter, Numerals and Triangle.

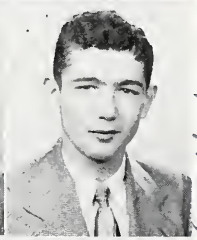
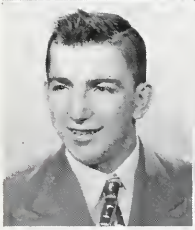
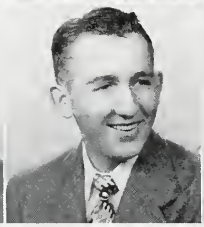
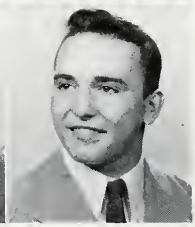

DAN HIPSKIND *Hip*
Cathedral *1317 Kensington*
Legion of Mary, Latin Club, Varsity Football '45, '46, '47, Intramurals, Football Monograms '46, '47.

HARRY E. HODDE *Yrrah Eddoh*
St. Peter's *R. R. No. 3*
Mission Repres.

MARY LOU HINEN *Pete*
St. Joseph's *1904 Hale Ave.*
Echo Repres., Shamrock Reporter, Library Staff, Glee Club.

JOANNE HOELLE *Jo*
St. John's *412 Maxine Dr.*
Glee Club.

RICHARD HOFFMAN *Dick*
Precious Blood *1914 Oakland*
Intramurals.

WILLIS HOLLER *Willie*
St. Peter's *4515 Gaywood Dr.*
Apostleship of Prayer, Red Cross.

JEANNE HOLTHAUS *Jeannie*
St. Peter's *221 E. Butler*

RAYMOND HOOPER *Ray*
Cathedral *618 Davis St.*
Spanish Club.

KENNETH HUGUENARD *Curly*
St. Jude's *2508 Dodge Ave.*
Shamrock Repres., Student Council, Scholastic Monogram '45, Class Treas. '47, '48, Track '47, '48.

Best of luck
Ken Huguenard

JERRY HYDE
St. Patrick's *1915 Hoagland*
Mission Repres., Library Staff, Shamrock Repres., Varsity Football '45, '46, '47, Varsity Basketball '46, '47, Intramurals, Track '45, '46, Football Monogram '45, '46, '47, Basketball Monogram '47, Track Numerals.

ROBERT LEE JAKWAY *Junior*
Precious Blood *1216 Oakland St.*
Shamrock Photographer, Band, Orchestra, Glee Club, Camera Club.

THOMAS JEHL *Pete*
St. Peter's *425 LaSalle St.*
Students Spiritual Co., Mission Repres., Student Council, Scholastic Monogram '45, '46, '47, Class Pres. '45, '46, '47, '48, Varsity Football '46, '47, '48, Varsity Basketball '46, '47, '48, Track '45, '46, '47, '48, Intramurals, Football and Basketball Monograms, '46, '47, '48.

Class of 1948

CONSTANCE JOCKEL *Connie*
Legion of Mary Sec., Shamrock Editor, Spanish Club Sec., Press Club Historian, Civics Club, Apostleship of Prayer, Red Cross, Dramatic Club, Quill and Scroll, Scholastic Monogram '45, '46, '48, Echo Repres.

PHILIP JOCKEL *Phil*
St. Jude's *1805 Tecumseh*

JACK KEANE *Jackson*
Cathedral *2713 N. Clinton*
Mission Repres., Shamrock Sports Editor, Press Club Pres., Civics Club Pres., Red Cross, Glee Club, Dramatic Club Vice-Pres., "Don't Take My Penny," "Brother Goose," Scholastic Monogram '45, '47, Reserve Basketball '46, Cross Country '45, '46, '47, Intramurals.

THOMAS KEITH
St. Mary's *1422 E. Lewis*
Library Staff, Cross Country '46, '47, Track '45, '46, '47, Intramurals, Track Monogram '47.

DAVID KELTY *Dave*
St. Jude's *2131 St. Joe Blvd.*
Shamrock Sport Writer, Press Club, Glee Club, Dramatic Club Program Chair., Intramurals.

JOHN KIEL *Johnny*
Pecious Blood *510 Greenlawn*

GENE KIEN *Chutz*
St. Jude's *2216 Florida*
Intramurals.

MARIANNE KIEP
St. Andrew's *2216 Chestnut*
Intramurals, Shorthand Award.

DONNA KIMES *Fido*
St. Patrick's *2536 S. Wayne*
Intramurals.

JAMES P. KINDER *Jim*
St. Patrick's *3715 Warsaw*
Dramatic Club, "Don't Take My Penny," Scholastic Monogram '45, Intramurals.

MARY GRACE KINTZ *Gracie*
Precious Blood *1514 St. Mary's*
Spanish Club, Red Cross, Scholastic Monogram '45, '46, Intramurals, GAA Vice-Pres., GAA Triangle, Numerals, Letter, Shorthand and Typing Awards, Four Year Perfect Attendance.

JOHN KIRKHOFF *Jack*
Precious Blood *1223 Sinclair*

BERNARD W. KLEM *Red*
St. John's *4205 Tacoma*

JERRY KLENKE *Charlie*
St. Andrew's *2823 Schele Ave.*
Echo Repres., Scholastic Monogram '45, '46, Bishop Noll Scholarship from Eighth Grade, N.R.O.T.C. Scholarship, Intramurals.

MARTHA KNIGHT
Precious Blood *1209 Irene St.*
Students Spiritual Co., Apostleship of Prayer, Dramatic Club, Scholastic Monogram '45, '47, Intramurals, Typing and Shorthand Awards.

CHARLES KOCKS *Chaster*
Precious Blood *635 Third St.*
Latin Club, Orchestra Pres., Bishop Noll Scholarship from Eighth Grade, Varsity Basketball '46, '47, Track '47.

PATRICIA KOCKS *Pat*
St. Patrick's *324 E. Butler*
Shamrock Make-up Ed., Press Club, Intramurals, GAA Triangle and Numerals.

THERESE KOHRMAN *Tess*
St. John's *4218 S. Wayne*
Latin Club, Red Cross, Glee Club, Science Club, Scholastic Monogram '45, '46, '47, '48, Intramurals, GAA Triangle.

Seniors

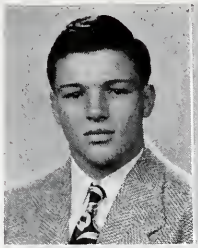

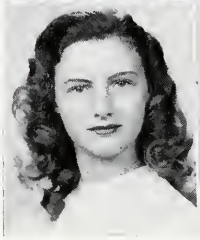

NORBERT KRABACH — *Norb*
St. John's — *4647 Calumet*
Varsity Football '47, Intramurals, Football Monogram '47.

MARIANNE KRAFT — *Anne*
Precious Blood — *419 Huffman*
Veronica Guild, Dramatic Club, Intramurals, GAA Triangle.

JOAN KRAMER — *Jo*
St. Jude's — *1527 Pemberton*
Mission Repres., Echo Staff, Shamrock Feature Ed., Latin Club, Press Club, Civics Club, Dramatic Club, "Brother Goose," "Don't Take My Penny," Scholastic Monogram '45, '46, Quill and Scroll.

CAROL KRULL
St. John's — *4214 Tacoma Ave.*
Students Spiritual Co., Shamrock News Ed., Latin Club, Press Club, Civics Club Red Cross, Prom Attendant, Glee Club, Dramatic Club, Scholastic Monogram '45.

CAROLYN KUTTNER — *Carrie*
St. John's — *4302 Beaver*
Legion of Mary, Mission Repres., Shamrock Feature Writer, Press Club, Dramatic Club, Scholastic Monogram '45, Intramurals.

CAROLE LANDIS — *Cal*
St. Jude's — *2009 Alabama*
Mission Repres., Shamrock Reporter, Press Club, Glee Club, Dramatic Club.

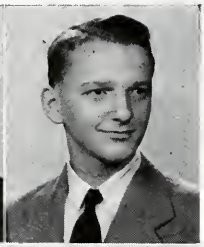

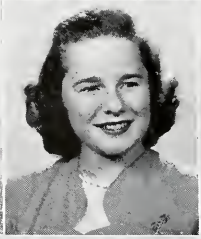

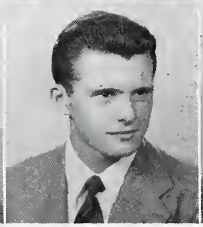

RUTH HELEN LAPP — *Ruthie*
Precious Blood — *1530 Sherman*
Mission Repres., Latin Club, Dramatic Club, Science Club, GAA Publicity Man., GAA Numerals, Triangle, and Letter.

MARY JANE LAWLOR — *Jaynie*
St. Jude's — *1131 Pemberton*
Glee Club, Intramurals, Shorthand Award.

JOHN LEEMHUIS — *Jack*
St. Joseph's — *1222 Scott*
Echo Ad. Staff, Intramurals.

JOAN LEIDER
St. Joseph's — *R. R. No. 2, Roanoke*
Spanish Club.

JOANNE LENNART — *Punky*
St. Jude's — *1019 N. Anthony*
Students Spiritual Co., Mission Pres. and Sec., Shamrock Exchange Ed., Press Club, Civics Club, Apostleship of Prayer, Dramatic Club, "Brother Goose," "Don't Take My Penny," Science Club, Scholastic Monogram '45, '46, '47, '48, Junior History Medal, Bishop Noll Scholarship from Eighth Grade, Intramurals, GAA Point Sec., '47, '48, GAA Triangle, Numerals, and Letter.

JOAN LIEBIG — *Jo*
St. Peter's — *1329 Pemberton*
Shamrock Ass't Feature Ed., Student Council, Press Club Vice-Pres., Prom Attendant, Red Cross, Dramatic Club, Scholastic Monogram '45, '46, '47, Class Vice-Pres. '45, '47, '48, Shorthand and Typing Awards.

JOHN LINEHAN — *Linne*
Precious Blood — *1619 Howell*
Glee Club.

MARY BLANCHE LINN — *Mary B.*
St. Jude's — *1715 Kensington*
Mission Repres., Shamrock Mailing Staff, Mission Sec. and Treas., Camera Club, Shorthand Award.

DONALD E. LITCHFIELD — *Don*
St. Peter's — *2115 Lafayette*
Band Quartermaster, Orchestra, Intramurals, Band Monogram.

TOM LOFTUS — *Harve*
St. Jude's — *2012 Crescent*
Shamrock Repres., Red Cross, Intramurals, Varsity Football '46.

TERRY J. LOGAN — *T. J.*
St. Jude's — *2009 Curdes*
Varsity Football '45, '46, '47, Varsity Basketball '47, '48, Track '47, Intramurals, Varsity Football Monogram '46, '47.

JIM LONEY — *Lone*
St. Jude's — *1718 Vermont*
Mission Repres., Shamrock Repres., Track '45, '46, '47, Intramurals.

Class of 1948

CLEMENT LOTHAMER *Pooch*
St. Andrew's *1401 S. Anthony*
Intramurals.

WAYNE J. LUCKOCK *Bud*
St. Joseph's *2128 Cozy Court*
Cheerleader '47, Intramurals.

JOHN LUTZ *Johnny*
St. Peter's *2403 Euclid*
Intramurals.

PAUL LYNCH *Hoyt*
St. Patrick's *1915 Hoagland*
Apostleship of Prayer, Varsity Football '46, Intramurals.

MARY MARGARET McARDLE *Peggy*
St. Rose's *Monroeville, Ind.*
Legion of Mary, Echo Repres., Spanish Club Treas., Civics Club, Science Club, Scholastic Monogram '45, '46, '47 '48.

JACK Mc BRIDE *Mac*
St. Jude's *1833 Randalia*
Mission Repres., Echo Repres., Shamrock Repres., Apostleship of Prayer, Varsity Basketball '48, Intramurals, Varsity Basketball Monogram '48.

BETTY McCAFFREY *Shorty*
St. Paul's *1124 Fairfield*
Library Staff.

WILLIAM McCORMACK *Chev*
St. John's *4527 Beaver*
Spanish Club, Transferred from Danville High School, Danville, Ill.

ROBERT MARQUART *Bob*
St. Patrick's *1325 Stophlet*
Mission Repres., Echo Repres., Shamrock Repres., Apostleship of Prayer, Orchestra, French Club, Intramurals, Track '45, '46.

MARILYN MATTES
St. Andrew's *2734 Chestnut*
Mission Repres., Scholastic Monogram '45, GAA Triangle, Shorthand and Typing Awards.

VIRGINIA MEO *Jean*
Cathedral *4105 S. Calhoun*
Apostleship of Prayer, GAA Triangle.

HELEN MARIE METTLER *Arrie*
St. Mary's *707 E. Jefferson*
Veronica Guild Sec., Echo Staff, Shamrock Mailing Staff, Press Club, Dramatic Club.

AGNES MEYER *Angel*
St. Mary's *940 E. Wayne St.*
Veronica Guild, Intramurals, GAA Triangle.

EILEEN MEYER *Gert*
St. Patrick's *341 W. Taber*
Veronica Guild Pres., French Club, Fort Wayne Art Scholarship.

BILL MIDDLETON
St. Patrick's *3312 Lillie*
Mission Repres., Intramurals.

JACK MILLER *Monk*
St. Paul's *1205 Van Buren*
Intramurals.

MARIAN MINNICK *Cathy*
St. Peter's *2531 Smith St.*
Apostleship of Prayer, Intramurals, Shorthand and Typing Awards.

GERALDINE MOMMER *Gerry*
St. Paul's *517 Lavina*
Veronica Guild, Legion of Mary Pres., Shorthand Award, Prom Queen, Intramurals, GAA Triangle, Numerals.

Seniors

CAROL MOORE
St. Patrick's *2602 S. Wayne*
Veronica Guild.

RICHARD MOORE *Red*
Precious Blood *2110 Hensch St.*
Varsity Football '46, '47, Football Monogram '47.

MARIE A. MORRIS *Sandy*
St. Patrick's *442 W. Butler*
Students Spiritual Co., Apostleship of Prayer, Red Cross, GAA Triangle, Numerals and Letter.

EDWARD P. MOULIN *Moon*
Cathedral *1207 Lake Ave.*
Intramurals.

CAROLE MOUREY
St. John's, New Haven, 522 South St., New Haven
Echo Bus. Manager, Shamrock Reporter, Press Club, Civics Club, Apostleship of Prayer, Red Cross, Glee Club, Dramatic Club, Scholastic Monogram '45, '46, '47, '48, Scholarship from Eighth Grade, K. of C. Essay Award '47, Intramurals.

GERMAINE MUELLER *Gerry*
Cathedral *1216 Garfield*
Glee Club, GAA Triangle, Typing Award.

JOAN MULDOON *Jo*
St. Joseph's, Hessen Cassel *R. R. No. 10*
Students Spiritual Co., Intramurals, GAA Triangle, Numerals and Letter.

BETTY MULLENDORE
Cathedral *634 E. Jefferson*
Spanish Club, Apostleship of Prayer.

TOM MUNGOVAN *Mongo*
St. Peter's *3331 S. Hanna*
Varsity Football '45, '46, '47, Intramurals, Varsity Football Monogram '45, '46.

JAMES MURPHY *Jim*
St. Andrew's *2726 Chestnut*

THOMAS M. MURPHY *Mike*
St. Patrick's *940 Hamilton*
Students Spiritual Co., Legion of Mary, Dramatic Club, Intramurals.

MARILYN NASSENSTEIN *Mare*
St. Peter's *3305 Monroe*
Red Cross, Dramatic Club Sec., "Brother Goose," "Don't Take My Penny," Intramurals, Shorthand Award.

MARY ELLEN NEUMAN *Mary El*
Precious Blood *711 Florence Ave.*
Veronica Guild, Red Cross, Dramatic Club, Intramurals, GAA Triangle, Shorthand Award.

MARY JANE NEWNAM
St. Patrick's *3319 Clinton Ct.*
Scholastic Monogram '45, Intramurals, Shorthand Award.

MARY LOU NICHTER
St. John's *3907 Fairfield*
Shamrock Reporter, Press Club, Red Cross, Dramatic Club, "Brother Goose," "Don't Take My Penny," French Club, Science Club.

PATRICIA NIEBER *Pat*
St. Mary's *1001 N. Anthony*

EUGENE NIX *Gene*
St. Andrew's *2533 Winch St.*
Intramurals.

JAMES NOLL *Nobby*
Precious Blood *1011 Archer*
Varsity Football '44, '45, '46, '47, Intramurals, Varsity Football Monogram '46, '47.

Class of 1948

JOAN NOMMAY — *Jo*
St. Andrew's — *2415 Chestnut*
Glee Club.

PAUL NOVITSKI — *Step and a Half*
St. Mary's — *1111 Summit*
Echo Repres.

PAUL OAKES
St. Peter's — *4217 Bowser*
Civics Club, Varsity Football '46, Intramurals.

PATRICIA O'CONNOR — *Pat*
Precious Blood — *1223 Wefel*
Shamrock Reporter, Civics Club Sec., Apostleship of Prayer, Red Cross, Glee Club, Dramatic Club, Scholastic Monogram '45, '46, '47, '48, GAA Triangle.

VINCE E. O'CONNOR — *Cueball*
St. Peter's — *2332 May St.*
Mission Repres., Echo Repres., Shamrock Repres., Red Cross, Glee Club, K. of C. Essay Winner '45, Intramurals.

ROBERT O'KEEFE — *Bob*
St. Andrew's — *2318 Chestnut*
Intramurals.

629945

RITA OTTENWELLER — *Reet*
St. Patrick's — *3310 Webster*
French Club Treas., Press Club, Students Spiritual Co., Mission Repres., Intramurals, Shamrock Feature Writer, Civics Club, Shael Club, Dramatic Club, Red Cross.

NICK PALERMO
Cathedral — *Lincoln Highway, East*
Latin Club, Library Staff, Intramurals.

DON PAPPERT — *Pappy*
Precious Blood — *1309 Sinclair*
Press Club, Intramurals.

WILLIAM POINSATTE, JR. — *Willie*
St. John's — *4507 Lafayette Espl.*
Students Spiritual Co., Mission Repres., Student Council, Spanish Club Pres., Dramatic Club, "Don't Take My Penny," Scholastic Monogram '45, '47, Intramurals.

PATRICIA ANN POTOSKY — *Patty*
St. John's — *405 Congress*
Latin Club, Glee Club.

ROBERT PRANGER — *Bob*
St. Andrew's — *2015 E. Washington*
Legion of Mary Treas., Echo Staff, Shamrock Distribution, Dramatic Club, Science Club, Camera Club, Track '47, '48.

JAMES J. PURVIANCE — *Jim*
St. Patrick's — *1130 Nuttman*
Library Staff, Varsity Basketball '47, '48, Track '45, '47, Intramurals, Varsity Baskteball Monogram '47, '48.

JAMES M. QUINN — *Jim*
St. Andrew's — *R. R. No. 10*

JACQUELINE RAMSEY — *Jackie*
St. Peter's — *716 McKee*
Spanish Club, Dramatic Club.

BARBARA REECE — *Bobbie*
St. Mary's — *R. R. No. 12 Sheridan Rd.*
Students Spiritual Co., Echo Repres., Shamrock Ass't News Ed., Latin Club, Press Club, Shorthand Award.

GLORIA REYER
Cathedral — *1031 Rivermet*
Mission Repres., Student Council, Apostleship of Prayer, Shorthand Award.

PHYLLIS RICHARDS — *Phyl*
St. Andrew's — *1325 Warren*
Glee Club, GAA Triangle.

Seniors

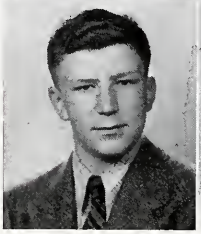

VIRGINIA RIEDY — *Ginny*
St. John's — *4328 Tacoma*
Intramurals, GAA Sportshead, GAA Numerals and Letter.

MARY JOANN RIPBERGER
St. Jude's — *2027 Kentucky*
Veronica Guild, Legion of Mary, Glee Club, Scholastic Monogram '45, '46, Intramurals.

JOHN ROACH — *Johnny*
St. Jude's — *911 Kenwood*
Intramurals, Apostleship of Prayer, Mission Repres.

BERNARD ROBINSON
St. Peter's — *531 E. Leith*
Latin Club, Science Club, Scholastic Monogram '45, '46.

MARGARET ROEGER
Precious Blood — *1213 High St.*
Press Club, Library Staff, Shorthand Award.

MAE AGNES ROETHELE — *Mazy*
Precious Blood — *1728 Meridian*
Veronica Guild, Echo Repres., Shamrock Reporter, Red Cross, Dramatic Club.

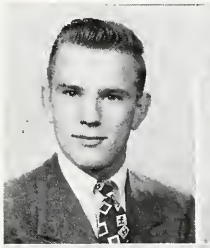

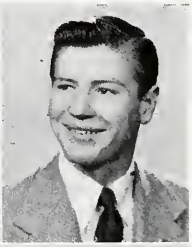

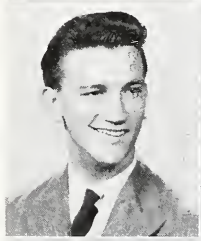

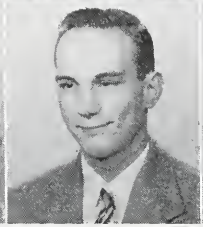

HOWARD RORICK — *Howie*
St. Louis' — *R. R. No. 2, New Haven*
Library Staff.

JOAN ROY — *Jo*
Cathedral — *925 Rivermet*
Library Staff, Band Sec., Orchestra Point Sec., Glee Club, Intramurals, GAA Triangle, Numerals, and Letter, Typing Award.

LEO E. ROY
St. Patrick's — *338 W. Williams*
Track '46, Intramurals.

RUTH ANN RYAN — *Honey*
St. Andrew's — *2333 Reynold*
Shorthand Award.

EMMA SARACENO — *Shorty*
St. Patrick's — *415 W. Masterson*
Veronica Guild, Legion of Mary, Shamrock Feature Writer, Press Club, Apostleship of Prayer, Typing and Shorthand Awards.

BARBARA SAXTON — *Barb*
Precious Blood — *1632 Tyler*
Veronica Guild, Shamrock Repres., Scholastic Monogram '45, '46, Bishop Noll Scholarship from Eighth Grade, Intramurals, GAA Triangle and Numerals, Shorthand and Typing Awards.

PAUL SCHALL — *Johnny*
St. Rose's, Monroeville — *R. R. No. 1*
Shamrock Reporter, Press Club, Scholastic Monogram '45, '46.

BONNIE SCHEIMANN — *Bon*
St. Peter's — *1409 Hurd St.*
Veronica Guild, Shamrock Reporter, Intramurals, GAA Triangle, Four Years Perfect Attendance, Shorthand Award.

RICHARD C. SCHMIEMAN — *Dick*
Precious Blood — *604 W. State*
Shamrock Distribution, Press Club, Dramatic Club, Stage Manager, Student Manager, '45, '46.

VIOLET SCHNIEDERS
St. John's — *228 S. Seminole Circle*
Veronica Guild Treas., Shamrock Reporter, Press Club, Prom Attendant, Twirler, Orchestra, Glee Club.

RICHARD SCHOENLE — *Dick*
St. Paul's — *1902 Riedmiller*
Spanish Club, Intramurals.

RAYMOND SCHOWE — *Scheve*
St. Peter's — *3709 Robinwood*
Band.

Class of 1948

DELORES SCHUHLER — *Dee*
St. Andrew's — *2519 Euclid*

MARIAN SHARPE — *Bunny*
Precious Blood — *2002 Jessie*
Intramurals, GAA Triangle, Shorthand and Typing Awards.

JIM SHERBONDY — *Sherbung*
St. John's — *4643 Calumet*
Mission Repres., Intramurals, Student Manager.

MARY SIMONE — *Schmoe*
St. Patrick's — *927 Savilla*
Scholastic Monogram '45, '46, Latin Medal '45, Intramurals.

EDWARD SITKO — *Sisco*
St. Hyacinth's — *4510 Reed*
Intramurals.

PAT SKEVINGTON — *Skevi*
Precious Blood — *1917 Emma*
Shorthand Award.

RICHARD SLATON — *Dick*
St. Jude's — *R. R. No. 2 Meyer Rd.*
Students Spiritual Co., Shamrock Reporter

AL SMITH — *Smitty*
St. Andrew's — *R. R. No. 7, Tillman Rd.*

GLORIA SMITH — *Smitty*
Precious Blood — *1208 Orchard*
Veronica Guild, Dramatic Club, GAA Triangle.

JOAN SMITH — *Smitty*
St. Peter's — *3226 Bowser*
Veronica Guild, Spanish Club, Press Club, Prom Attendant, Dramatic Club, Intramurals.

SALLY SMITH — *Sal*
St. Patrick's — *2515 Fairfield*
Legion of Mary, Shamrock Reporter, Press Club, Apostleship of Prayer, Red Cross, Glee Club, French Club Vice-Pres., Scholastic Monogram '45, Intramurals.

PATRICIA SNIDER — *Pat*
St. Peter's — *523 E. Suttenfield*
Shamrock Mailing Staff, Apostleship of Prayer, Intramurals, Shorthand Award.

ALICE SOHASKI — *Al*
St. Jude's — *2610 Florida*
Civics Club, Red Cross, Orchestra, Glee Club, Dramatic Club, Shorthand Awards.

WAYNE E. SORDELET — *F.B.*
St. Patrick's — *1001 Milton*
Shamrock Distribution, Dramatic Club.

BETTY JANE SORG — *Liz*
St. Patrick's — *627 W. Creighton*
Apostleship of Prayer, Intramurals.

SUZANNE SORG — *Suzie*
St. Jude's — *1902 Columbia*
Students Spiritual Co., Mission Repres., Student Council, Spanish Club, Red Cross, Intramurals.

MARY ANN STECKBECK — *Mayme*
St. John's — *4101 Arlington*
Students Spiritual Co., Veronica Guild, Shamrock Mailing Staff, Apostleship of Prayer, Glee Club Pres. and Sec., Dramatic Club, "Brother Goose".

TOM STECKBECK — *Stecky*
St. John's — *4615 Beaver*

Seniors

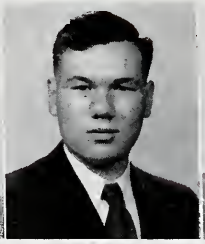
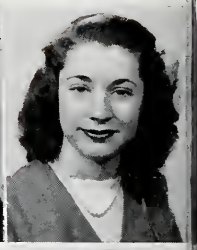
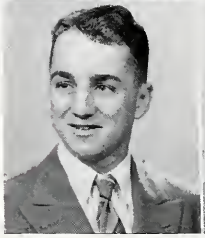
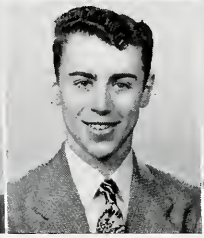
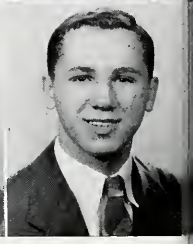

DONALD STEMEN — *Don*
St. Patrick's — *525 W. Branning*

DANIEL STEINBRUNNER — *Doc*
St. John's — *6220 Fairfield*
Shamrock Photographer, Science Club, Camera Club Pres., Library Staff, Latin Club, Shamrock Ad. Man., Glee Club.

VIRGINIA STOECKLEY — *Ginny*
St. Jude's — *1049 Tennessee*
Band, Dramatic Club.

JOHN STOODY — *Jack*
Precious Blood — *1620 St. Marys*
Spanish Club, Intramurals.

ENGENE STRASSER — *Gene*
St. Jude's — *1225 Lynn*
Mission Repres., Library Staff, Red Cross, Intramurals.

JOHN STRAUB — *Scrub*
St. Mary's — *1645 E. Washington*
Shamrock Reporter, Civics Club, Press Club Treas., Science Club Treas., Highest Average '45, '46, Track '46, '47, '48, Intramurals, Varsity Monogram for Track '47, '48.

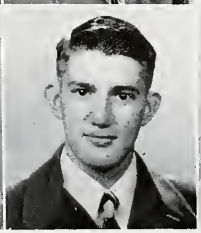

JEANNE STREBIG — *Lulu*
Cathedral — *811 E. Washington*
Mission Repres., Echo Ad. Staff, Band, Glee Club, Intramurals, GAA Triangle and Numerals.

RAY SUELZER — *Sunny Boy*
St. Mary's — *522 E. Lewis*
Legion of Mary, Mission Repres., Shamrock Repres., Red Cross, Scholastic Monogram '46, Track '45, '46, '47, '48, Intramurals, Track Letter.

BARBARA SWANK — *Barb*
703 W. DeWald
Transferred from South Side in '47.

MARY LOU SWANK — *Dimples*
St. Mary's — *1324 Grant*
Glee Club.

SAM TALARICO
St. Patrick's — *949 Home*
Varsity Football '44, '45, '46, '47, Varsity Basketball '46 '47, Track '46, '47, Varsity Football Monogram '44, '45, '46, '47.

CLARA M. THEISMANN
St. Andrew's — *2633 New Haven Ave.*
Students Spiritual Co., Shale Club, Dramatic Club, GAA Triangle, Numerals.

PATRICIA THOMPSON — *Pat*
St. Patrick's — *430 Rose Lane*
Shamrock Repres., Student Council, Latin Club Sec., Civics Club, Red Cross, Band Librarian, Orchestra Librarian, Dramatic Club, Science Club Sec., Scholastic Monogram '45, '46, '47, '48, Class Sec., Religion Award, Intramurals, Band Sweater and Monogram Scholarship to Sophomore Year.

DONALD J. TIERNEY — *Don*
St. Jude's — *1912 Dodge Ave.*
Shamrock Writer, Press Club, Intramurals.

MARIAN UEBER — *Red*
St. Peter's — *2317 Warsaw*
Mission Repres., Student Council, Scholastic Monogram '45, '46, '47, Class Vice-Pres., Intramurals, GAA Pres., GAA Triangle and Numerals, Shorthand Awards.

ALICE UECKER
Precious Blood — *2207 Meridian*
Students Spiritual Co., Mission Repres., Shamrock Reporter, Press Club, Latin Club, Glee Club, Science Club Vice-Pres., Scholastic Monogram '45, '46, '47, '48, Religion Medal '45, '47, Intramurals.

FRANCIS A. UECKER — *Bud*
St. Andrew's — *2419 Chestnut*
Shamrock Reporter, Press Club, Intramurals.

GEORGIAN VACHON — *Georgie*
Immaculate Conception, R. R. No. 3, Butler, Ind.
Mission Repres., Apostleship of Prayer, Glee Club.

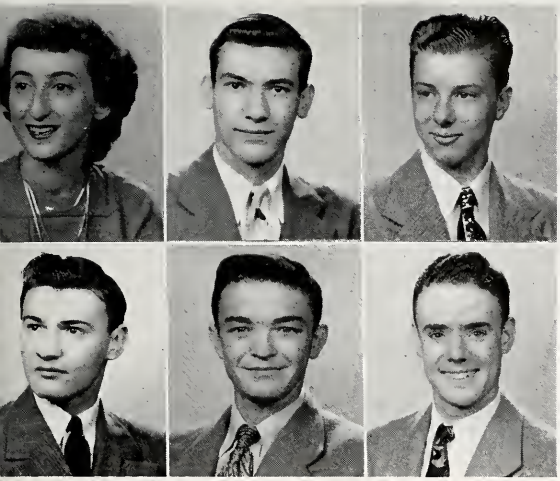

Class of 1948

CATHERINE VASTANO — *Kate*
St. Mary's — *528 Madison*
Orchestra.

GERALD VENDERLEY — *Jerry*
St. Peter's — *2312 John*
Band Capt., Orchestra, Intramurals.

GLENN VOIROL
Precious Blood — *2208 Andrew*
Intramurals.

THOMAS VOIROL — *Tom*
St. Rose — *Monroeville*

JIM VORNDRAN
St. Peter's — *512 E. Suttenfield*
Intramurals.

BILL WALKER — *El Chico*
Cathedral — *716 Davis*
Students Spiritual Co., Legion of Mary, Spanish Club Vice-Pres., Civics Club, Orchestra, Science Club.

ERNEST WALTER — *Ernie*
St. Andrew's — *3415 Raymond*
Intramurals.

ROBERT WALTKE — *Bob*
Cathedral — *3918 Reed*
Mission Repres., Varsity Football '46, '47, '48, Intramurals, Varsity Football Monogram '46, '47.

BOB WATSON
St. Andrew's — *2608 Raymond*

EDWARD WEAVER — *Ed*
St. Peter's — *2137 Weisser Park*
Intramurals.

ROBERT WEIGAND — *Bob*
St. Mary's — *908 Columbia*
Students Spiritual Co., Mission Repres., Shamrock Sports Writer, Press Club Program Chair., Dramatic Club Stage Mgr., Cross Country '45, '46, Track '45, '46, '47, Intramurals, Student Mgr. Award '47, '48.

THOMAS WEDLER — *Tom*
St. Peters — *311 E. Creighton*
Drum Major, Band, Orchestra, Glee Club, Intramurals.

JOSEPH WESTENDORF — *Joe*
St. Peter's — *244 E. Suttenfield*
Intramurals.

BILL WIDMER — *Wid*
St. Peter's — *4401 S. Hanna*

JOHN WILKINSON — *Colonel*
St. Patrick's — *3214 S. Harrison*
Shamrock Repres.

BRUCE WILLIAMS — *Buzz*
St. John's — *132 W. Sherwood Terrace*
Dramatic Club, Spanish Club.

JOSEPH WILLIAMS, JR. — *Joe*
St. Jude's — *2623 N. Anthony*
Mission Repres.

CHARLES WINANS — *Chas.*
St. Patrick's — *3723 S. Webster*
Varsity Football '46, '47, Varsity Football Monogram '47.

Best of luck in everything, Ralph Wright

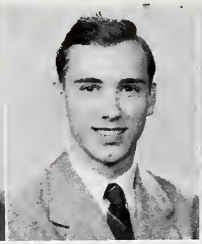

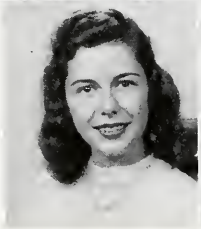
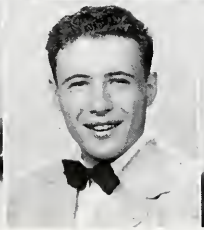
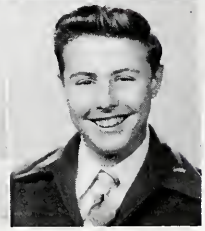

RALPH WRIGHT
St. Mary's *712 E. Wayne*
Spanih Club, Scholastic Monogram '45, '46.

KENNETH WUNDERLIN *Ken*
St. Mary's *436 E. Jefferson*
Glee Club, Typing Awards.

ROBERT WURSTNER *Bob*
St. Jude's *2021 Randalia*
Science Club, Scholastic Monogram '45, '46, '47, '48, Bishop Noll Scholarship from Eighth Grade, Highest Average '47.

MARY ELIZABETH WYSS *Betty*
St. Jude's *1608 Kensington*
Shamrock Mailing Staff, Spanish Club, Civics Club, Orchestra, Science Club, Camera Club, Scholastic Monogram '45, Intramurals, GAA Triangle and Numerals.

BARBARA YANEY *Barb*
St. Patrick's *2132 Oakley*
Veronica Guild, Echo Repres., Shamrock Mailing Staff, Glee Club, Dramatic Club, Intramurals, GAA Triangle, Numerals and Letter, Shorthand Award.

PHIL ZICKGRAF *Wheel*
St. Andrew's *2803 Maumee*
Shamrock Distribution, Band, Dramatic Club, "A Little Honey," Intramural.

RICHARD ZURBUCH *Dick*
St. Mary's *1219 California*
Mission Repres., Intramurals.

Seniors Enjoy Life

1. Three girls who spent Sunday at home.
2. It is only after school that McCormack raises his hand.
3. Butler discovers a biological specimen.
4. Crew-cuts do set off the ears.
5. Crowning of the Blessed Mother in a Junior home room.
6. There is no room for Joanne on the swing.

Seniors Are Active

1. Miss Heighway, do watch your tongue!
2. Jacquie Bueter started all of this.
3. Mary Ann Steckbeck loves to go formal.
4. Mary Lou Boem visits the wishing well.
5. Cathedral parking lot attendants.
6. Joanne Lennart—"Miss Lakeside of 1948."
7. Schmieman always wears his glasses at the beach.
8. Pat Potosky, without glasses, will lean on any old thing.
9. Ken Grote challenges the sun.
10. In that outfit, who wouldn't dump them.
11. Sally Disser bids farewell to the "old look".
12. Necessary ensembles for those early lake outings.
13. Those fine warm days in May.
14. Winans just loves to take "pot-luck" at Pokagon.

Junior Class Officers

President
Eddie Ryan

Vice-President
Eleanor Huguenard

Secretary
Sue Passino

Treasurer
Bill Keane

Junior Class History

Stepping into the boots of the honorable Seniors has been a dream of the Junior class all year. They have not, however, spent all of their time dreaming. Diligently praying, working, and playing has been the code of this ambitious class throughout the year. Having elected Eddie Ryan as their President they made a success of the Junior Dance and Junior issue of the Shamrock. As Seniors this class will truly bring many laurels to C.C.

Jo Kramer

HONOR ROLL

Seated—Bill Keane, Ann Roesler, Eleanor Huguenard, Audrey Harber, Dana Gillies, Doris Hatfield.

Standing—Sally Kinsey, Mary Ann Till, Rosemary Hartman, Sue Voorhees, Virginia Immarino, Ginny Miller.

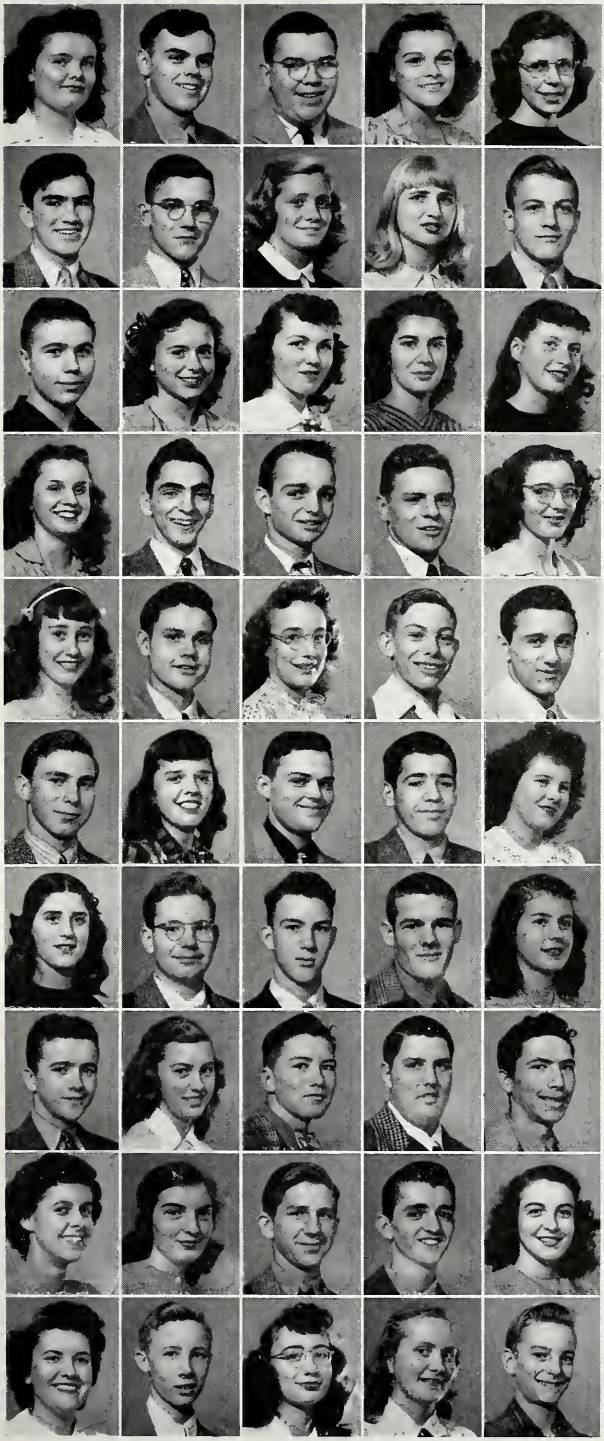

Juniors

ROSEMARY ADAMSKI
PAUL ALEXANDER
DON ANKENBRUCK
JEANNE ANKENBRUCK
BARBARA ARNOLD

RAMON AVILA
DICK BAKER
RUTH BANET
ROSELYN BECKER
EUGENE BECKMAN

BOB BENDER
DOROTHY BENNETT
MARGARET BERG
JOAN BEST
MAXINE BEYER

PEGGY BLUE
MIKE BONAHOOM
FRANK BOOKMYER
EUGENE BOSCHET
DOROTHY BRAMES

JOAN BRAUN
BOB BROWER
BARBARA BROWN
GENE BRUNS
DOMINIC BUANNO

LEO BUESCHER
JEANNE BUETER
TOM BUETER
BILL BURGARD
GLORIA BURTON

JOAN CASTLE
CHARLES CENTLIVRE
CHARLES CHRISTMAN
RALPH CHRISTMAN
FLORENCE CHRISTOFF

PHILLIP CLEMENS
SALLY CLIFFORD
BILL CREIGH
BILL CROTEAU
TONY CUCINELLI

THERESA CYR
PEGGY DANEHY
LEE DAVIS
BOB DAVIS
CAROLYN DEISER

SHIRLEY SEMANS
BILL DEVINE
CLARITA DIRIG
JO DISSER
DONALD DAVIDSON

Juniors

MARY DUEHMIG
JAMES DUMATO
JOAN DULLAGHAN
MARGIE ECHRICH
VIRGINIA EHINGER

CAROL ERWIN
MYRON ETCHISON
JIM FAGAN
CHARLES FAUROTE
SHIRLEY FEDERSPIEL

DEAN FEICHTER
DICK FEIPEL
FRANK FENKER, JR.
MARGUERITE FENNER
DAVE FERGUSON

ROSEMARY FERRAIOLO
ELIZABETH FIGERT
BENNY FIORITTO
BERNICE FOX
GORDON FRANKE

JANE FRANKE
ROSE MARIE FREIBURGER
KATHLEEN FURGE
NANCY FURGE
GERALD GOLEEKE

TOM GARDNER
CHARLES GEBHART
COLETTE GIRARDOT
GORDON GETZ
DOROTHY GIDLEY

ARLISS GIBSON
JACK GILDEA
DANA GILLIES
CLEM GLASPER
NANCY GLESSNER

NANCY GROSH
MARGIE GUNKEL
JOAN HACKA
KATHLEEN HACKMAN
ELFRIEDA HOFACKER

JOHN HAFFNER
BETTY HAGAN
ARLENE HAGGENJOS
SHARON HAKE
VIRGINIA HAPPE

LOIS HOPPE
AUDREY HARBER
NORBERT HARBER
BETTY HARNE
ROSEMARY HARTMAN

Juniors

DORIS HATFIELD
BOB HEBIG
CHARLENE HEINZELMAN
ESTHER HERBER
VIVIAN HERBER

MARY ANN HESS
CARROLL HINSEY
HOWARD HILKER
SUE HIVELY
MIKE HOGAN

ELEANOR HUGUENARD
VIRGINIA IAMMARINO
BONNIE ISENBARGER
PAUL JEAFFREY
ELIZABETH JEHL

JOHN JOCKEL
JOAN JOHNSON
JOHN JOHNSON
MARY ELLEN JOHNSON
ALICE JEAN JONES

RAY JONES
CAROL JUNK
DICK KAEHR
ED KOKOSA
BILL KEANE

NANCY KELLEY
PAT KELTY
BOB KENNERK
RONA LOU KESSLER
SUE KINDER

TOM KINDLER
SALLY KINSEY
DONALD KINTZ
MARY KINTZ
MARY LOU KOCKS

FRANCES KODER
JOAN KOHRMAN
DOROTHY KRAFT
JAMES KRAMER
BARBARA KRAUS

MARY CATHERINE KRAUS
PAUL KROUSE
CAROLYN LAPP
NANNETTE LAUER
JOAN LAUX

JULIA LEY
JERRY LIBBING
GRACE LAPSHIRE
DEVON LORDIER
MARY LUDEKE

Juniors

JOAN LUPKE
JACK McARDLE
TRAVERS McDONALD
VELMA McDONALD
LARRY MAGSAMEN

BARBARA MARTIN
PAUL MARTIN
GLADYS MAY
JOHN MEGLEY
ALLAN METTLER

MARY MICKELINE
DON MILLER
ELLEN MILLER
GINNY MILLER
MARILYN MILLER

JIM MILLS
JOHN MOISICA
JOAN MONNIER
SHIRLEY MORKEN
DON MURPHY

JAY MUSSELMAN
DAVE NEBUR
GEORGE NICHTER
DON NICODEMUS
PAULINE NIX

JEANETTE OBERLY
KATHLEEN O'CONNELL
JOAN O'KEEFE
VERONICA OSTROWSKI
BARBARA OTTE

JOAN OVERMEYER
LOIS PANYARD
JANICE PAPENBROCK
JO PARIS
SUE PASSINO

RICHARD PERRIN
JIM PETTIT
MARY PFLUEGER
JEAN PHILLIPS
JOAN QUINN

DOROTHY RACINE
SALLY RADEMAKER
PAT REDDING
MARGARET REDMOND
DOLORES REED

JACK RENNER
EUGENE RIEHLE
ANN ROESLER
CATHERINE ROWE
RUDOLPH RUIZ

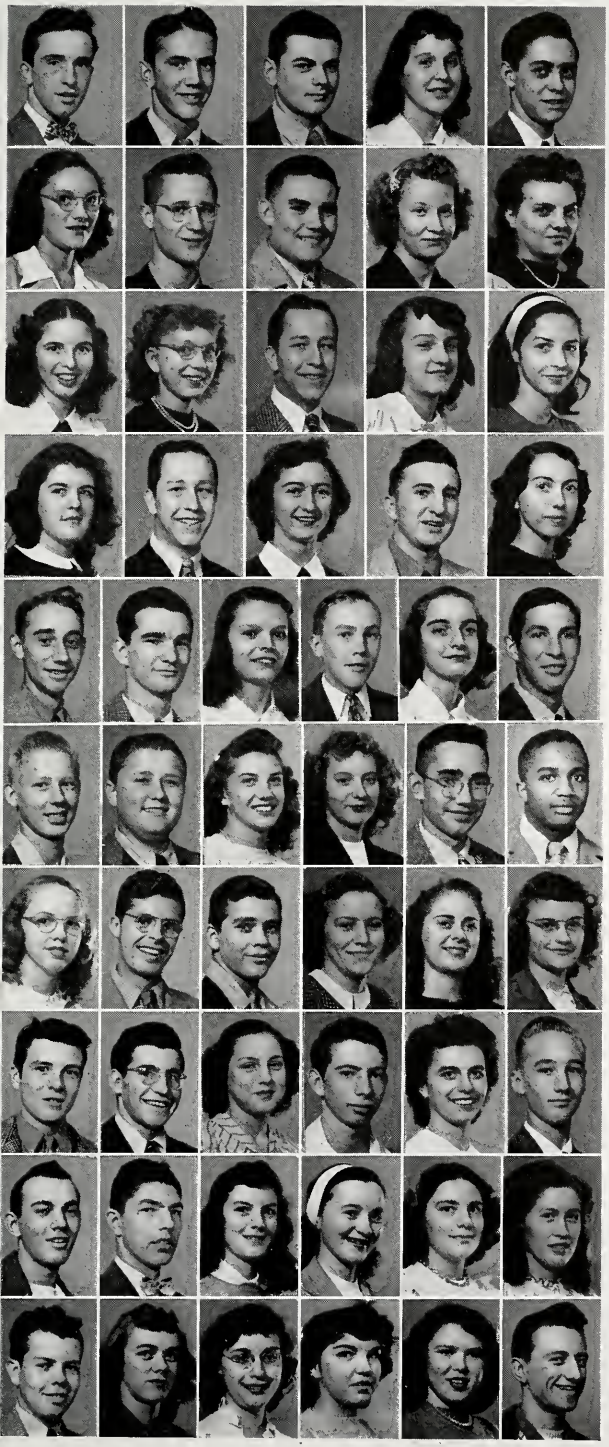

Juniors

JIM RUSSELL
EDDIE RYAN
NORB RYDER
SHIRLEY SANBORN
JIM SCHORY

EILEEN SCHEFFER
DONALD SCHEIBER
ART SCHENKEL
MARIE SCHMIDT
JOAN SCHMIDT

THERESA SCHENKEL
PHYLLIS ANN SCHNELKER
JOHN SCHUHER
BARBARA LOMONT
MARY LOU SETTIMI

PRISCILLA SHIELDS
JOHN SCHUHLER
SALLY SMITH
RICHARD SMITH
MARY SORG

DON GOSPODARECK
JOE STARK
MARY STEINACKER
TOM SCHNIEDERS
RITA STORCH
CHARLES STRACK

DON SUELZER
BOB SWARTZ
NORMA TAINTER
PAT THURBER
JOE THOMPSON
LEON THOMPSON

MARY ANN TILL
DON TIMME
STEPHEN UEBER
MARY ANN VODDE
SUZANNE VOORHEES
DARLENE VOORS

ROGER VOORS
JERRY VORNDRON
EVELYN WALKER
MIKE WALKER
LOUISE WALTER
BOB WARD

JUDE WEBER
ANDREW WESBROK
MARY ANNE WEITZ
PAT WESTERHAUSEN
LUCILLE WIESMAN
MARILYN WITHAM

BOB WOLFCALE
FAY WONDERS
DORIS WOODMENCY
KATHLEEN WYATT
MARY WYSS
CARL ZYCH

Juniors Admire Activity

1. Joan O'Keefe enjoys a nap.
2. Virginia Ehinger models her party dress.
3. Barbara Arnold keeps water off of her knee.
4. Benny Fioritto has plenty of support.
5. Watching the passing parade.
6. Larry is proud of his uniform.
7. A siesta does not help the garden grow.
8. Another party at the Krafts.
9. Castleman enjoys class shifts.
10. The morning patrol.
11. Tom Kindler enjoys the outdoor life.

Sophomore Class Officers

President
Agnes Hart

Vice-President
Jerry Zuber

Secretary
Paul Steigmeyer

Treasurer
Joanne Rysick

The Sophomore Class History

Looking down upon the "green" Freshmen was no doubt the biggest thrill in the Sophomore year. Exploring the "bugs" in Biology and having the upper hand in the Freshmen-Sophomore Welcome were new and different adventures for this very promising class.

Padding the Reserve Basketball and Football teams with real athletes was another contribution of the Sophomores.

With Agnes Hart as their President, they have fulfilled every expectation of the faculty and their fellow classmen.

Jo Kramer

HONOR ROLL

Row 1—B. Herber, B. Rondot, D. Sorg, R. Uecker, B. Rogawski.

Row 2—M. Blair, S. Steigmeyer, J. Rysick, R. Harkenrider, J. Calkins, C. Eichenseher, M. J. Kohl, P. Steigmeyer, J. Hagan, B. Rauner, P. Morman.

Row 3—C. Stolte, P. Bolhauve, P. Newnam, B. Turnet, M. Moreo, C. Lamont, R. Mattes, D. Schnieder, M. Sweiters, F. Seculoff, M. Frank, A. Hart, G. Lothamer, N. Aiken, J. Phillips, M. L. Weaver, R. Hoevel, M. Bonahoom, R. Simone, A. Martin.

Sophomores

CLEM ACKERMAN
VAL AFFOLTER
NANCY AIKEN
FRED ALBERTS
JOHN ALLES

RITA ALSPAUGH
TOM ALTER
RICARDO AVILA
RUTH ARMSTRONG
BARBARA BACON

BOB BAKLE
JERRY BATCHELDER
JANET BANET
GENE BECK
PATRICK BECK

DORIS BECKMAN
RUTH BENDEL
DON BENDER
NANCY BERGHOFF
SALLY BERGHOFF

STEVE BERGHOFF
TOM BERNING
MARILYN BLAIR
ROSEANNE BLAUVELT
ARTHUR BOBAY

EDMUND BOBAY
MARY ELLEN BOBAY
CAROL BODEKER
PAT BOLLHAUVE
MARY LOU BONAHOOM

JIM BANGERT
CONNIE BOWERS
DONALD BOYLE
RICHARD BRAMES
LARRY BROWN

KEN BUCKMASTER
RITA BUTLER
JACK CALKINS
ROSEMARY CARCIONI
DICK CASTLE

TOM COLE
JOAN COLLIGAN
CATHERINE CONNOR
ROBERT CUKROWICZ
HELEN DAVIES

BOB DENNEN
DON DENNIS
LORRAINE DE PEW
JEAN DeVILLE
MARGARET DIDIER

Sophomores

SUE DONOVAN
CAROL DOYLE
DELONA DRUHOT
ANN EBER
TOM ECKERT

CAROL EICHENSEHER
JEANETTE EICHMAN
NAN ELLIOTT
ANN EMANUEL
TOM ENRIGHT

JOAN FAHRENBACH
CAROLYN FAUROTE
JOAN FAUROTE
MARY LOU FEAGLER
RUTH ANN FEIPEL

JOSEPH FENKER
MARY ANN FILCHAK
SHIRLEY FISHBACK
SALLY FITZGERALD
MARY FRANK

CHARLES FRANKLIN
SAM TRENTADUE
ALMA FREIBURGER
HOWARD FREYGANG
NANCY FRIESS

BOB GERARD
MARY GERARDOT
JERRY GIBSON
MAXINE GLADIEUX
SALLY GORDON

BOB GRABOWSKI
DON GRABOWSKI
MARK GRIMMER
THOMAS GUMP
NANCY HAFFNER

JOAN HAGAN
CARL HARBER
BILL HARBER
MYRA HARBER
DICK HARKENRIDER

JIM HARPER
AGNES HART
GLORIA HATHAWAY
SALLY HOULIHAN
LARRY HAY

JACK HEINZE
ANNA HINE
DORLA HENLINE
JOE HENRY
DONNA HERBER

Sophomores

ROBERT HERBER
CAROL HETTINGER
BERNADINE HICKEY
PAUL HOEHN
ROSEMARY HOEVEL

CECELIA HOFFERT
DON HOFFMAN
ROLAND HOFFMAN
KENNETH HOLDGREVE
RITA HOLTHAUS

PATTY HOOPER
SALLY HOOPER
JEANNE HORN
LOU ANN HOUSER
DICK HUHN

WILLIAM JACKSON
PHYLLIS JACQUAY
WILLIAM JACQUAY
BEA JAEGER
ANGELO IANUCILLI

ELEANOR JESSE
CAROL JOHNSON
EDWARD JORDON
JACK KELTY
PAT KENNEDY

BETTY KESSENS
DICK KIBIGER
PAT KRING
LOIS KINDER
MARJORIE KINTZ

PHIL KLEBER
RICHARD KLEIN
TERESA KLEINRICHERT
MAURICE KLEIN
EUGENE KLINGER

FELICIA KLIPFEL
BARBARA KOEBEL
MARY JO KOHL
CAROLYN KOHRMAN
PAT KRING

BOB KRAMER
NORMA LALLOW
BARBARA LANDIS
MARILYN LANDSTOFFER
JANICE LEACH

LINDA LEONARD
BILL LUDER
PAT LEMISH
STEVE LIBBING
BOB LINDMAN

Sophomores

JOAN LINDEN
DONNA LINDER
ILENE LITCHFIELD
CAROLYN LOMONT
DON LORRAINE

GLORIA LOTHAMER
PAT MACKE
WILLIAM MAMMOSER
RALPH MANNY
ANN MARTIN

JUANITA MARTIN
PETE MARTIN
SHARON MARTIN
DELORES MASBAUM
ROSEMARY MATTES

DONALD MAUCH
BOB McCAFFREY
MARY McLAUGHLIN
JERRY McNULTY
MARY MENEFEE

MARY LEE METTLER
BEVERLY MICHELLE
MADONNA MILLER
THOMAS MILLER
ROBERT MILLER

BARBARA MOORE
PAT MOORMAN
MARY MOREO
PAT MUDD
DICK MUDRACK

AGNES MUNGOVAN
BART MURPHY
ELLEN MURPHY
CHARLES MYERS
JOHN MYERS

ARLENE NEUMAN
PAT NEWNAM
MARILYN NETTROUR
RAY NICOLA
SALLY NEIBER

JOAN O'CONNER
LOUIS O'CONNELL
MAURICE O'MORROW
RICHARD OELSCHLAGER
BERNADETTE OLRY

ROSEMARY ORT
MARY OSTERBERG
FRANK PABIAN
JAMES PALMER
LOIS SNYDER

Sophomores

ALICE PAPPERT
JOAN PAPPERT
CARL PARNIN
JACQUIE PENNOCK
MARY PEPE

ANGELINE PERRELLO
JIM PERRY
JEANNE PHILLIPP
LESTER PHILO
EILEEN PLESCHER

BONNIE PRANGER
RITA PRANGER
ARLENE PREZBINDOWSKI
CAROL QUINN
MAY RAEGER

BARBARA RAUNER
HELEN REINIG
THERESA RENNERT
BEATRICE RINCON
KATHLEEN ROACH

MARIANNE ROCKEY
ANN RODRIGUEZ
MARY ROEGER
BARNEY ROGAWSKI
ALICE ROHYANS

MARGARET ROHYANS
BOB RONDOT
ARNOLD RORICK
CAROL ROSE
THOMAS ROY

LOIS RUNYAN
DELORES RYAN
JAMES RYDER
JOANNE RYSICK
LOREN SANDERS

FLORENCE SECULOFF
BOB SEROVEY
GINA SETTINI
DELORES SCHNEIDER
MARY SCHWIETERS

IRENE SCHRADER
MAURICE SCHRADER
BARBARA SCHUCKLE
TOM SCHUCKEL
ROSE SIMONE

TOM SIRES
JOAN SHEEHAN
DAVID SORG
RUSSEL SORGEN
MARJORIE SHAFFER

Sophomores

RALPH SNYDER
PAUL STEIGMEYER
SUSAN STEIGMEYER
VALERIA STERLING
CAROL STOLTE

JIM STOODY
BARBARA STREICHER
JACK TEDERS
BARBARA TERNET
BILL TILL

JANET TILL
MARY ANN TIPPMANN
CHAS. TODD
JUDY TYLER
RICHARD UECKER

CARMEN VACHON
BARBARA VOIROL
DELMAR VENTRUELLA
BILL VETTER
MARY VORICH

GLORIA VOIROL
DONALD VORNDRAN
BARBARA WAGNER
EUGENE WALCH
VONNA WALKER

SHEILA WARD
GEORGE WEAVER
MARY LOU WEAVER
CAROL WEBER
ELIZABETH WEBER

JOAN WELCH
CAROLYN WETMORE
PAT WHEELER
MARY LOU WILLIAMS
DONALD WINKLER

PAT WOEHNKER
ARMELLA WYSS
CLIFFORD WYSS
JAMES YANEY
JERRY ZUBER

Sophomores Are Active

1. Carole Rose has the victory smile.
2. Irene Schrader relaxes at home.
3. The pause that refreshes.
4. Textbooks make good company.
5. Ralph Snyder gets the limit.
6. Clem Ackerman enjoys the food.
7. Bicycle riding is healthful.
8. Trees are for boys to climb.
9. Those early fall evening games.
10. The pause before the dinner dishes.
11. A sweater that merits pride.

Freshman Class Officers

President
Norman Hipskind

Vice-President
Mary Grimmer

Secretary
Rosemarie Hart

Treasurer
Tom Nix

Freshman Class History

Climbing one more rung on the ladder of progress is the class of '52. Now familiar with the once forboding halls of C.C., they show great promise in scholastic and athletic ability.

Their honor students set an all-time high on the records.

As far as athletic prowess goes, the Freshman Football and Basketball teams have taken deep root.

With Norman Hipskind as their capable leader, they have proved their willingness and aptitude to bring added glory to Central Catholic.

Jo Kramer

FRESHMAN HONOR ROLL

Group One

Seated—R. Hart, M. Weaver, S. Nachtigall, M. Mourey, J. Girardot, S. Kesterson, E. Steele.

Standing—M. Roesler, N. Hipskind, J. Herber, T. Kinstle, J. Colligan, B. Clusserath, J. DeWald, M. Schlebecker, R. Racht, C. Walsh, J. Uhrey, S. Centlivre, E. Frederick, J. Michael, S. Loney, J. Seyfert, C. Kelliher, G. Dumato, M. Todd, G. Remakius.

Freshmen

TOM ADAMS
JEANNE ALEXANDER
ROSE ALONSO
MARY M. ANDORFER
JIM ANKENBRUCK

KENNETH AREND
PAUL ARNOLD
RONALD BAKER
MARY BALDWIN
JOAN BARRETT

MARY LOU BARILE
PATRICIA BARRETT
STANLEY BASZCZAK
CAROL BAUER
CAROL BAUERMEISTER

BARBARA BECHTOL
SHARON BECKLER
JOHN BECKER
JOHN BECKER
ROSE BECKMAN

RICHARD BENDER
PATRICIA BENTLEY
RICHARD BEST
GREGORY BILL
FLORENCE BILTZ

MARY ZOLLINGER
JOYCE BLOUNT
JUDY BLUME
JEAN BOBAY
DICK BOEDEKER

JOHN BOPP
JIM BOWER
DAN BOYLE
TOM BRENDEL
CAROLE BRIGGEMAN

FRANCIS BROHMAN
BILL BROWN
BOB BROWN
PATRICK BRUNDAGE
JO ANNE BRUNNER

CHARLOTTE BURCH
SHELDON BUSHROE
ROSEMARY CACCAMO
ALEX CAMERON
LUCY CUCINELLI

NORMA CARPENTER
JOHN CARPENTER
MARY LOU CASTLEMAN
BERNIE CENTLIVRE
LOUIS CENTLIVRE

Freshmen

SUZANNE CENTLIVRE
KAY CHAMBERLIN
PAT CHANDLER
MYRA CHANDLER
BARBARA CHRISTEN

HERMAN CHRISTMAN
PAUL CHRISTMAN
VICTORIA CHRISTOFF
SALLY CLAPP
BILL CLUSSERATH

JOE COLLIGAN
BARBARA CONDON
TERRY CONRAD
MARGIE COPENHAVER
JIM COX

ANN CROY
MICHAEL CREIGH
BETTY JEAN CROWL
DONALD CUNNINGHAM
GRACE DAMATO

CAROL DAVISON
LOIS DAVIES
MARY ELLEN DAVIS
RICHARD DOUGHERTY
JACK ZOCK

GEORGE DeWALD
JOHN DeWALD
LEONA DeWEIRDT
HELEN DIDIER
RICHARD DIDION

JOAN DOLLAR
MARIE DRENNAN
MARY LOU DUFFY
JACQUELINE DUNNE
HERMAN ECKRICH

MARY M. ELLINGHAM
DICK ELWARD
KATHLEEN EICHMAN
TOM EICHMAN
BILL EVANS

JEAN ANN FAIRFIELD
CAROL FENKER
DOLORES FENKER
JOAN THIEME
SUZANNE FLEISCHMAN

DONALD FLECKENSTEIN
THELMA FOREHAND
PAUL FOX
PAUL FOX
CAROL FRANKE

Freshmen

DOROTHY FRANKLIN
MARY FRANKLIN
ELAINE FREDERICK
BEVERLY FREIBURGER
NANCY FREISTROFFER

HELEN GALLAGHER
LOIS GOSPODARECK
DONNA JEAN GATES
MARCIA GARVIN
JACKIE GERARDOT

RITA MAY GERARDOT
GERALDINE GETTY
EUGENE GETTY
LAVONNE GIBSON
TERESA GERARDOT

WILLIAM GLASPER
DONALD GOODMAN
MARY ANN GOODMAN
PAUL GRAY
MARY GRIMMER

JENNETTE HARBER
KATHLEEN HAEFLING
TOM HOGAN
JERRY HALL
JIM HAKE

MARY M. HAKE
JOAN HAMBROCK
HELEN HANLEY
VIRGINIA HARBER
ANN HARRIS

JOAN HERBER
JOAN HERBER
ROSE MARIE HART
MARY ISOLA HATCHER
DENNY HATFIELD

ROBERT HAUGHAN
BOB HEINTZELMAN
CHARLENE HENKENIUS
MORTON HENRY
DON HENSLER

JOHN HERBER
NANCY HERBER
SHIRLEY HERMAN
AUDREY HESSLER
MICHELE HIGGINS

MARITA HILKER
JANICE HILLYARD
NORMA JEAN HINE
CAL HINSEY
NORMAN HIPSKIND

Freshmen

BEVERLY HITZEMAN
FRANK HOAGBURG
MARY JANE HORNE
JUDY HUNT
DICK HUGHES

JAMES JEHL
RICHARD JONES
SALLY JONES
MARLENE KALIKER
JAMES KASLER

KARA LEE KEIRNS
DONNA KELLEY
CATHERINE KELLIHER
LARRY KELLY
JAMES KASLER

JOAN KESSLER
SHIRLEY ANN KESTERSON
ARLEEN KIEL
CAROL KIEP
TOM KINSTLE

LARRY KLEIN
BETTY KLENKE
CLARENCE KINDER
NANCY KNIGHT
JOE KOHRMAN

GORDON KOONTZ
DON KOOS
HERMAN KROEMER
STANFORD KRAHN
STANLEY KRAHN

DOLORES KRAMER
ALLAN KRIDER
WALTER ZIMMERMAN
ROBERT KUEHNER
JOAN LANDSTOFFER

PATTY LANGMEYER
MARY LAPP
JOHN LARSON
STEPHEN LAUER
MARY LAUGHLIN

LEROY LEFFERS
EDWARD LEEUW
NOEL LEWIS
MARY JOYCE LIBBING
SUE LILL

GERALDINE LIMPACH
CAROLYN LOSHE
JANE NICOLA
JOAN NIEBEL
TOMMY NIX

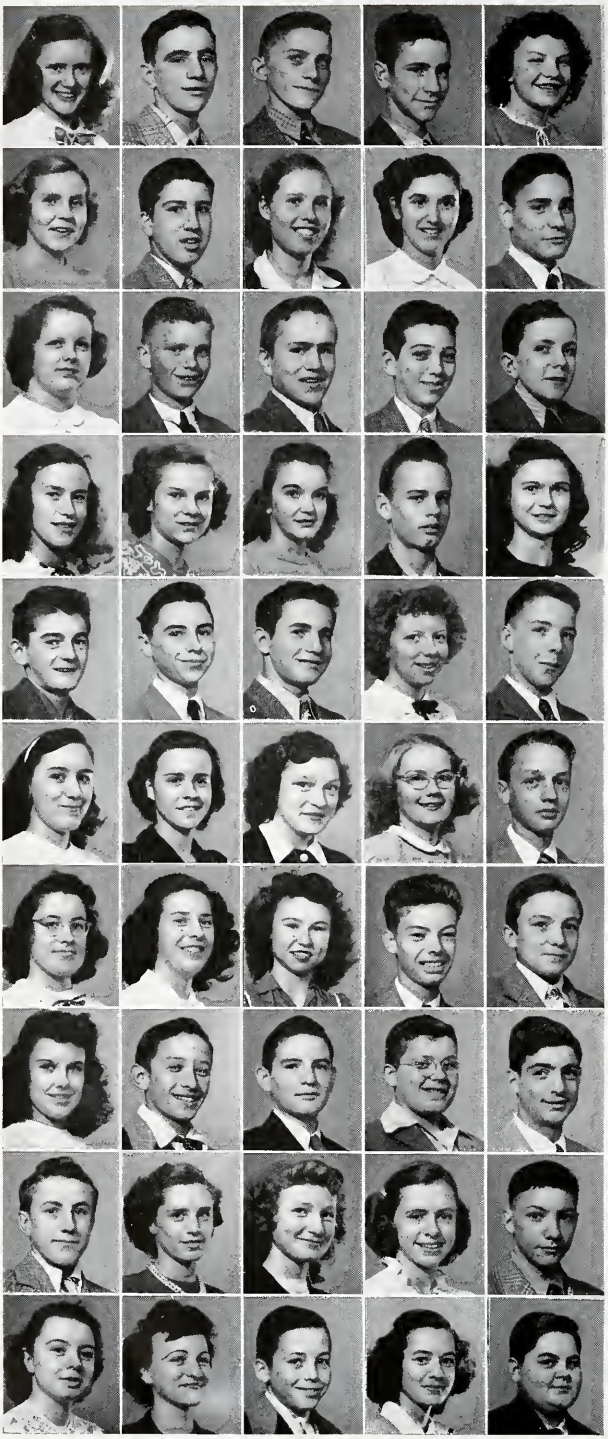

Freshmen

SILVIA LONEY
GERALD LOTHAMER
PHILIP LUTZ
DONALD McCARTHY
DOROTHY McGRATH

BARBARA McNEES
JAMES MAIN
LADONNA MAGSAMEN
BARBARA MANOCHIO
ROBERT MANTES

DONNA MARCOTTE
MELVIN MARKLEY
JOHN MARONEY
BOB MARSHALL
JOHN MARSHALL

ROSE ANN MASBAUM
BETTY MOUREY
MAXINE MOUREY
JAMES MAWHORR
CAROL MAYERS

DAVID MEGLEY
TOM MEIER
FRED MELKEY
CONSTANCE MENNEWISCH
BOB MERTES

JOAN MICHAEL
JOAN MILES
DELORES MILLER
DOROTHY MILLER
JOHN MILLER

CLARA MINELLI
DOROTHY MINICH
VIOLET MINICH
JIM MOMPER
CARL MONNIER

FRANCES MOORE
JERRY MOREL
HOWARD MORKEN
JIM MORSCHES
TONY MORTON

RALPH MUDRACK
CAROL MULLANEY
CAROLE MURPHY
MARY MURPHY
ROBERT MURPHY

SUSIE NACHTIGALL
PHYLLIS NETTROUR
GEORGE NEUHAUS
JANET NICHTER
MORRIS O'SHAUGHNESSEY

Freshmen

EUGENE O'REILLY
GLORIA O'NEIL
PATRICIA O'KEEFE
PAUL O'CONNOR
PATRICIA O'CONNOR

DALTON O'BOYLE
THOMAS NOVITSKI
CLAIR NORTH
TOM NOLL
MARY ANN OBERLEY

BARBARA AINSLIE
DAN OFFERLE
JOAN OLRY
VINCENT OLRY
RICHARD OSER

GENE OVERMEYER
DELORES PABIAN
STANLEY PASSINO
SHARON PATTEN
VIVIAN PEDEN

DIANNA PEQUIGNOT
LARRY PEPPLE
RITA PERREY
DAVID PERSING
TOM PICHONI

PATRICIA PIERSON
RAYMOND PORTER
SHIRLEY PRANGER
TOM QUINN
ROSEMARY RACHT

MAX ROESLER
CAROLYN RAUNER
ARLENE REINIG
RALPH RELUE
GLORIANN REMAKLUS

DANIEL RENNER
DAVE RENNER
JOHN RENNER
CATHERINE RIEGLING
PATRICIA RIEMEN

ROSALYN ROBINSON
CECELIA RODY
RALPH ROLAPE
DAVID ROMARY
DAN RONDOT

PAUL RORICK
DORIS ROSE
DONALD RUBLE
FRANCES RUIZ
PAUL RUIZ

Freshmen

DON RUSSELL
MARJORIE RYAN
PAT RYAN
SYLVESTER SARACENO
TOM SAWYER

JERRY SCHAAB
DOLORES SCHALL
SUSANN SCHEELE
CAROL SCHEFFER
JIM SCHENKEL

MARY SCHLEBECKER
DON SCHLINK
ALFRED SCHMIDT
MARY ALICE SCHMITT
JOE SCHNURR

DONALD SCHOENLE
TOM SCHRADER
MARYLEN SCHUCKEL
DAVID SECULOFF
JOSEPHINE SEIFERT

ROBERT SHAFFER
BOB SHAW
SHIRLEY SIVE
PHYLLIS SORDELET
EDNA STEELE

JAMES STEINACKER
EUGENE STEPHEN
TOM STOCK
GLORIA STOECKLEY
BOB STOLTZ

JOAN STORCH
BARBARA STOREY
LOIS SWARTZ
ROBERT TAYLOR
ANNE THOMPSON

GEORGE TILL
LAURENCE TIPPMAN
MARILYN TODD
BOB TRIPOLET
MARGARET TURNEY

TOM UEBER
DON UECKER
JANET UHRICK
BOB VACHON
ALICE VORNDRAN

ROSE MARIE VORNDRAN
DONALD VORST
PAT VORST
DAVID WADE
ANN WAGNER

Freshmen

BOB WAGNER
JOE WALKER
RODNEY WALKER
CYNTHIA WALSH
DICK WALTEMATH

WILLIAM WARD
MARIE WEAVER
JAMES WEINGARTNER
JEROME WELCH
JOYCE WENDEL

DAVID WESTRICK
CAROL WIEDENHOEFT
JANET WEIDNER
JIM WILKINSON
CAROL WYATT

WILLIAM WYATT
JOSEPHINE WYSS
BOB WYSS
PAUL YANEY
CAROL YASTE

KENNETH YEISER
MAREN ZERN

FRESHMAN HONOR ROLL

Group Two

Row 1—C. Scheffer, J. Hunt, K. L. Keirns, V. Minich, J. Hillyard, D. Miller, R. M. Hart.
Row 2—J. Wendel, M. Tourney, J. Bobay, C. Rody, M. Hake, R. Butler, L. Kelly, T. Noll, D. Schlink, D. Russell, R. Bender, E. Getty, T. Hogan, J. Becker.

GIRLS VOLLEYBALL CHAMPIONS

Row 1—Maxine Gladieux, Sue Donovan.
Row 2—Margie Kintz, Gloria Hathaway, Donna Miller, Barbara Schukle, Suzie Steigmeyer.
Row 3—Mary Jesse, Lois Snyder, Juanita Martin, Lorraine DePew, Pat Bollhanve, Florence Seculoff, Sally Berghoff, Louis Runyan, Carol Stolte.

A School is . . .

Possibly the most colorful event of the school year is the Living Rosary as exemplified by the Legion of Mary and the Students Spiritual Council during the month of October.

Events

This is the 1948 Prom Queen and Court: Violet Schnieders and Joan Liebig (on the floor), Joanne Smith, Geraldine Mommer (Prom Queen), and Lois Hayden (seated), Carol Krull (standing).

Football

"We want a touchdown!" Yes, we wanted touchdowns and we got 'em. We thrilled to the spine-tingling touchdown jaunts of Jim Beck and screamed with joy as Tom Jehl threw those brilliant passes into the waiting arms of Terry Logan. We howled with delight as Talarico, Hipskind, Clements, Fioritto, and Noll delivered those bone-crushing tackles and blocks.

Nor were we the only ones who admired the prowess of our gridiron heroes. The other city grid teams had great respect for them also. They proved this when they elected six of our boys to the All-City Team. As a matter of fact, every first string man on our team was at least mentioned on one of the All-City Teams.

Otto Bonahoom

Undergraduate Dances

The annual football dance witnessed the crowning of Jim Beck as the 1947 Football King. The Junior class made their official debut into the social world under the direction of Ed Ryan and his dance committee. Juniors will long treasure pleasant memories of the "Serenade of the Bells."

Mary Anne Weitz

Basketball

We all know the joy and excitement brought about by our victories on the basketball floor. You notice how natural it is to say our victories, which proves that each of us, associates himself very closely with the team. When they won, we shared their pride; when they lost, we shared their discouragement, but we were always behind them.

It was a lot of fun to come and enjoy these games this past winter. We want the team to know, that we are all aware of the number of hours each player spent practicing, to make our team what it was, "Great".

Beverly Ann Doyle

School Assemblies

Sometimes it's to pray, sometimes it's to gain a bit more knowledge, and sometimes it's just for fun; but you can be sure that when C.C. students come pouring into the gym, there is the feeling of friendship and good will in the air.

On two different occasions this year, the students gathered in the gym to pay their respects to two of their schoolmates, Kenneth Elder and Leon Lowery, who were called by their Creator.

Bobbie Reese

Senior Prom

The night of the Senior Prom, with its thrills and sentiments, is cherished by all, Freshmen and Seniors alike. This year Geraldine Mommer was crowned as the Queen of the Senior Prom by Tom Jehl, president of the Senior Class.

Joan Liebig

Don't Take My Penny!

Directed by Reid Erekson

Mary Lou Nichter
Jack Keane
Suzie Voorhees
Otto Bonahoom
Jim Kinder
Joan Kramer
Marilyn Nassenstein
Carroll Abbott
Jim Harkenrider

Bill Poinsette
Joanne Lennart
Dick Blume
Mona Lee Hilker
Lavon Cayot

Louise Belot
Dick Schmeiman
Tom Griffith

Baccalaureate Day

Our hearts are still young but sweetly mournful as we file in and kneel before the Blessed Sacrament on Baccalaureate Day. This is our last Mass as a class, and with it we prepare to meet the challenge of the world spiritually, as well as physically and mentally.

Carol Krull

Graduation Day

We're pretty proud of those up on the stage now getting honors. We're proud of just about everyone. But it's almost all over now. Clutching our diploma we rise from our seats, turn, meet our partner at the aisle, smile bravely—and "Good-bye, C.C.!"

Connie Jockel

A School is . . .

Rita Ottenweller, Bob Marquart, and Margie Bongher are victims of the French Club's annual initiation of new members.

Fun and Seriousness

The C.C. String Ensemble has made numerous appearances during the past year at both public and private gatherings. It is under the direction of Sister Clement Marie.

Legion of Mary

Moderator—Rev. John Frawley

"Legio Mariae" is the world-wide organization of those who especially love and want to serve Mary. The Legion is modeled on the ancient Roman army and each Legionary is a soldier. The prime purpose is the personal sanctification of each soldier.

The work of the Praesidium of our Lady of Victory at C.C. is the visiting of the hospital, the publication of a news sheet, the "Patient's Weekly", distribution of Catholic literature in public places and other forms of Catholic Action.

Connie Jockel

St. Francis Xavier Mission Unit

Moderator—Sister Maureen Therese

"Queen of the Apostles, pray for the Missions. That all may know the Savior of the world." This ejaculation starts every meeting of our Mission Unit. Thus both spiritually through prayer and materially by their bi-weekly contributions, the members are striving to promote the work of Catholic missioners throughout the world. But it is not through the bi-weekly collections alone that the Unit furthers this worthy cause. The generous contributions of the students during the annual Stamp Drive and Tag Day have shown that each and every one of them is conscious of his duty to lead more souls to Christ.

Joanne Lennart

LEGION OF MARY

Seated — Joe Emanuel, Bob Pranger, Connie Jockel, Gerry Mommer, Peggy McArdle, Carolyn Glaser.

Standing — Tom Murphy, Jim Harkenrider, Ed Dahm, Mary Ripberger, Sally Smith, Rosie Becker, Emma Saraceno.

MISSION REPRESENTATIVES

Row 1—L. Hayden, J. Harkenrider, M. B. Linn, J. Lennart, S. Voorhees, M. Ueber.

Row 2—M. Lapp, M. J. Horne, B. Bechtol, B. Lomont, C. Walsh, M. A. Oberly, S. Kinder, J. Ankenbruck.

Row 3—J. Banet, E. Huguenard, S. Disser, D. Schnieders, M. C. Frank, P. Nix.

Row 4—W. Middleton, T. Martoni, R. Avila, J. Beck, K. Sullivan, B. Rogawski, J. Becker, W. Brown.

Dramatic Club

Moderator—Rev. James O'Connor

By means of its "Mask and Wig Club" C.C. students again this year upheld its reputation for having fine, wholesome entertainment. Through the cooperation of Father O'Connor, our moderator, and the Dramatic Club members, monthly meetings were carried on and several clever skits were given for the football and basketball games, such as the sham football game enacted on the gym floor. The Dramatic Club provides recreation not only for their audiences, but also for themselves.

Marilyn Nassenstein

Students' Spiritual Council

Moderator—Sister Margaret Thomas

Since one of the main objects of our education is the cultivation of spiritual alertness, we have an active organization to promote this aim—our Students' Spiritual Council. The Council has sponsored such activities as: Chapel adoration; distribution of Catholic literature; C-A-R-E boxes for Europe; Lenten sacrifice program; and Vocation Week activities. Under the leadership of Joe Emanuel, President, and the direction of Sister Margaret Thomas, the Council has enjoyed the wholehearted cooperation of the students.

Rita Getty

DRAMATIC CLUB OFFICERS

Seated—Dave Kelty, Jack Keane, Father O'Connor, Marilyn Nessenstein, Rita Getty.

Standing—Dick Loraine, Joan Johnston, Mary Ann Wietz, Roselyn Becker, Barbara Otte, Dick Blume.

STUDENTS' SPIRITUAL COUNCIL

Row 1—C. Theisman, J. Ankenbruck, R. Getty, J. Emanuel, M. Knight, J. Muldoon.

Row 2—E. Steele, D. Marcotte, J. Miles, M. Till, M. Blair, M. Kohl, G. Dumato.

Row 3—P. Nettrour, J. Rysick, M. Kocks, J. Dallaghan, M. Steckbeck.

Row 4—B. Burgard, E. Dahm, C. Centlivre, F. Behrns, D. Sorg, L. Magsamen, S. Steckbeck, D. Kintz, T. Sawyer.

The Echo

ADVISORY STAFF

Editor .....George Haggenjos
Bus. Manager .....Carole Mourey
Adviser .....Rev. Michael J. Vichuras

Despite the increased cost of production the ECHO staff has aimed at producing a yearbook equal to those of previous years. Due to a ruling of the Motherhouse, it will be impossible to feature the pictures of the sisters in future issues of the ECHO. The staff wishes to acknowledge the aid of the following persons in the production of the 1948 ECHO: the homeroom representatives, Mr. Richard Guthier for his action shots, Mr. Virgil Montague of the Fort Wayne Engraving Co., Mr. Ver Keefer, of the Keefer Printing Co., and Mrs. Perry of the Photo Reflex Studio.

EDITORIAL STAFF

Left to right—Margaret Bougher, Richard Harber, Bob Pranger, George Haggenjos, Joan Kramer, Beverly Doyle, Carroll Abbott.

BUSINESS STAFF

Seated—Ken Grote, Carole Mourey, Jack Leemhuis.

Standing—Jeanne Strebig, Joan Roy, Helen Marie Mettler, Beverly Bridge.

HOMEROOM REPRESENTATIVES

Row 1—P. McArdle, B. Reese, J. Hageman, M. A. Roethle, J. Strebig, M. B. Linn.

Row 2—J. Nichter, N. Furge, R. Freiburger, P. Moorman, J. Gerardot, B. Mourey, S. Nachtigall.

Row 3—P. Rieman, S. Gordon, R. Becker, S. Smith, N. Aiken, A. Croy.

Row 4—L. Kinder, M. Menefee, T. Griffith, D. Waltemath, J. Ankenbruck, J. Renner, D. Feichter, A. Rodriguez, R. Blauvelt.

The 1948 Echo Staff

Rev. Michael J. Vichuras.....Adviser
George Haggenjos .....Editor
Carole Mourey .....Bus. Manager
Margaret Bougher .....Graduate Pictures
Joan Kramer .....Graduate Write-ups
Helen M. Mettler .....Undergrad Pictures
Beverly Doyle .....Feature Writer
Carroll Abbott .....Feature Writer
Mary Jane Newnam .....Feature Writer
Bob Pranger .....Athletics
Richard Harber .....Athletics
Jack Leemhuis .....Athletics
Ken Grote .....Patrons
Joan Roy .....Advertising
Berverly Bridge .....Advertising
Jeanne Strebig .....Advertising
Marie Herber .....Typist
Corrine de Grandchamp .....Typist

Echo Boosters

SENIOR BOOSTERS

UNDERGRADUATE BOOSTERS

CIVICS CLUB

Seated—Joan Kramer, Pat O'Connor, Otto Bonahoom, Jack Keane, Carol Krull, Rita Ottenweller, Rosie Becker, Betty Wyss.

Standing — Paul Oakes, Curt Fuhs, Bill Walker, John Straub, Joanne Lennart, Connie Jockel, Alice Sohaski, Pat Thompson, Carole Mourey, Peggy McArdle.

APOSTLESHIP OF PRAYER

Row 1—V. Meo, M. Hess, E. Frieburger, M. Miller, B. Sorg, E. Saraceno.

Row 2—C. Reigling, D. Marcotte, B. Rauner, S. Fitzgerald, S. Herman, M. Bonahoom, H. Hanley, A. Buchanan.

Row 3—S. Smith, V. Fammareno, P. Snider, R. Ottenweller, J. Bobay, A. Haggenjos, R. Feipel.

Row 4—M. Steinacher, C. Hinsey, T. Gerardot, S. Libbing, T. Gump, R. Jones, C. North, K. Haefling, M. Staszak.

Civics Club

Moderator—Rev. Lawrence Gollner

The purpose of the Civics Club is to give the members a better understanding of civic affairs. Membership in the club is honorary. The members meet bi-monthly to discuss current civic problems and to debate upon them under the direction of Father Gollner. After the debate, the members meet on a social basis for games and refreshments.

Patricia O'Connor

Apostleship of Prayer

Moderator—Sister Margaret Alacoque

The promoters of this group have successfully urged the student body to participate in this source of strength to which many pledged themselves. There are those 3rd degree members, who have pledged a weekly or monthly Holy Communion for the unity of faith. It is consoling to know that besides the general consecration of the student body to the Sacred Heart, many individual students are strengthening that consecration by individual efforts.

Mary Lou Bonahoom

LIBRARY STAFF

Row 1—Joan Hageman, Joan Holle, Mary Schlebecker, Mary Lou Hinen, Carol Davidson, Eleanor Freiburger.

Row 2—Marie Schmidt, Thomas Keith, Leo Buescher, Walter Augustyniak, James Purviance, Gene Strasser, Betty Klenke.

SPANISH CLUB

Row 1—Monna Lee Hilder, Bob Walker, Bill Poinsatte, Connie Jockel, Peggy McArdle.

Row 2—Betty Wyss, Barbara Bower, Joan Leider, Susie Sorg, Joan Smith, Betty Mullendore.

Row 3—Ralph Wright, Mary Kintz, Jacquie Ramsey, Loretta Bell, John Stoody, Ray Hooper.

Row 4—Curt Fuhs, Floyd DePew, Bruce Williams, Dick Schoenle, Tom Field.

Library

Moderator—Sister Alphonsus

The library opened in January 1939, when the upper class students came over from the Brothers' High and from the Sisters' Academies. The collection was started with books from the libraries of these old schools. The process of book selection and preparation is not simple. Many problems and much work are involved and necessary before books are ready for circulation. After the preliminary work, there is the checking them in and out, then replacing them on the shelves, and often, that irksome little matter of 2-penny fines.

Spanish Club

Moderator—Sister Loretta Ann

Spanish students learn to appreciate Pan-American culture through the activities of the Spanish Club. The Club not only offers a means of instruction, but also provides entertainment for its members. By means of movies, short skits, games, records and correspodence with boys and girls in Spanish-speaking countries, the Club offers an opportunity for its members to put their Spanish into practical use, and to learn about the customs and life of our Southern neighbors.

Bill Walker

EDITORIAL STAFF

Seated—Connie Jockel, Barbara Bower, Joan Kramer, Carol Krull.

Standing—Otto Bonahoom, Barbara Reese, Peter Figert, Dick Blume.

The Shamrock Staff

Adviser.....Sister Teresa Aloyse
Editor-in-chief.....Connie Jockel
Feature Editor.....Joan Kramer
News Editor.....Carol Krull
Sports Editor.....Jack Keane
Business Manager.....Barbara Bower

NEWS STAFF

Seated—David Kelty, Bob Weigand, John Straub, Robert Jakway, Richard Slaton, Thomas Griffith, Bob Helmkamp.

Standing—Kenneth Huguenard, Margaret Roeger, Patricia O'Connor, Mary Lou Nichter, Carol Mourey, Carole Landis, Violet Schnieders, Maxine Beyer, Joan Hageman.

FEATURE STAFF

Seated—Joanne Lennart, Sally Disser, Patricia Kocks, Carolyn Kuttner, Carroll Abbott, Jackie Hawley.

Standing—Eleanor Freiburger, Sally Smith, Marie Dumato, Joan Liebig, Rita Ottenweller, Rose Marie Becker, Alice Uecker, Emma Saraceno.

BUSINESS STAFF

Seated—Sally Gordon, Barbara Bower, Suzanne Voorhees.

Standing—Joan Paris, Mary Ann Steckbeck.

The Shamrock

During the school year 1947-1948, the Shamrock, bi-weekly paper, published by the students under the direction of Sister Teresa Aloyse, celebrated its tenth anniversary. This year the paper was enlarged to a six-column page with a new format. Editors and staff members have been striving to retain the high honors which the paper has received in CSPA, NSPA, and Quill and Scroll. A junior staff edited several issues of the paper in the latter part of the year. This has been the biggest and best year the Shamrock has had in the ten years of its existence.

Connie Jockel

DISTRIBUTION STAFF

Left to right—Dick Schmiemann, Bob Pranger, Wayne Sordelet, Helen Mettler, Barbara Yaney, Monna Lee Hilker, Alice Buchanan, Betty Wyss, Mary Blanche Lynn, Mary Ellen Farley.

SHAMROCK REPRESENTATIVES

Row 1—B. Doyle, J. Bueter, J. Keane, N. Daley, M. Dumato, M. Roeger, P. Steigmeyer.

Row 2—N. Furge, J. Nichter, A. Hart, P. Macke, L. Loney, J. Blume, D. Timme.

Row 3—F. Hoagburg, C. Gerardot, M. L. Hinen, C. Deiser, J. Braun, R. M. Hart, D. Klein.

Row 4—T. Enright, J. Schaab, J. Kohrman, E. Ryan, J. McBride, J. Renner, T. Kenstle, R. Voors.

CAFETERIA STAFF

Row 1—M. Barile, S. Pranger, S. Nieber, C. Mullaney, V. Peden, R. Ferraolo.

Row 2—B. Pranger, G. Settimi, C. Wiedenhoeft, H. Reinig, R. Caccamo, G. Vachon.

Row 3—H. Hodde, A. Reinig, M. Osterberg, C. Hoffert, G. Dumato, C. Scheffer, G. Mourey, R. Baker.

Row 4—J. Seifert, R. Butler, C. Doyle, I. Litchfield, D. Kelley, L. DePew.

LATIN CLUB

Row 1—A. Uecker, J. Megley, J. Emanuel, L. Beuscher, P. Thompson, R. Lapp.

Row 2—S. Voorhees, T. Kohrman, R. Becker, S. Federspiel, J. Kohrman, E. Miller, C. Krull, S. Clifford, C. Lapp.

Row 3—D. Gillies, S. Semans, M. Hogan, M. Johnson, J. Johnson, M. Till.

Row 4—C. Centlivre, J. Thompson, D. Hipskind, B. Keane, C. Kocks, J. Russell, G. Franke, A. Cuchinelli, L. Davis.

Cafeteria Staff

Director—Rev. Robert Hoevel

Three times a day, the cafeteria becomes a popular meeting place as well as a bee-hive of activity. Under the management of Father Hoevel and "Marcella" the cook, a group of hard working boys and girls prepare and serve meals, take care of the soda fountain, the candy counter, and keep the cafeteria neat and clean. Those working in the cafeteria make little sacrifices of a few extra winks in the morning, a study period, a noon hour, or time after school.

Latin Club

Moderator—Sister Mary Charlotte

The Latin club is composed of advanced students of Latin. The Club functions as a miniature Roman state. Sister Mary Charlotte, the moderator, reigns supreme as the queen goddess. The patricians or Senior members, hold the ruling power over the plebian Juniors. The state is governed by Roman officials, the two consuls, a quaestor or treasurer and a scribus, the secretary. Informal meetings are held once every month during the Latin class period. The members play word games to increase their powers of reading and speaking classical Latin.

Pat Thompson

Press Club

Moderator—Sister Teresa Aloyse

In this, its second year, the Press Club greatly expanded its program. Under the direction of Sister Teresa Aloyse, the Press Club's moderator, a wide scope of activities was covered. High-lighting this year's calendar was the annual writing contest, the editing of the Youth Page for *Our Sunday Visitor*, and the National Catholic Press Convention which was attended by a delegation of five students from Central Catholic.

Jack Keane

Science Club

Moderator—Sister Verena

The St. Albertus Magnus Club is an organization of ambitious physics and chemistry students. The object of the group is to acquire more knowledge of a scientific nature outside school hours. Sister Verena, instructor of chemistry, is the guide and councilor of all club activities. Each year the club plans and prepares an exhibit of projects on which the members have worked during the year. This year the theme of the exhibit was photography.

Pat Thompson

PRESS CLUB

Row 1—J. Straub, R. Weigand, J. Liebig, J. Keane, C. Jockel, E. Huguenard.
Row 2—C. Abbott, A. Buchanan, J. Hageman, C. Mourey, N. Aiken, A. Rodriguez, M. Beyer, A. Uecker.
Row 3—C. Landis, J. Lennart, M. Steckbeck, J. Paris, V. Reidy, M. L. Nichter.
Row 4—K. Hackman, H. M. Mettler, R. Schmiemann, O. Bonahoom, N. Daly, M. L. Hilker, C. Krull, J. Kramer.

SCIENCE CLUB

Row 1—A. Uecker, B. Robinson, N. Daley, J. Straub, J. Lennart, P. Thompson.
Row 2—B. Wyss, J. Hageman, T. Kohrman, C. Lapp, B. Arnold, D. Gillie, J. Bakle.
Row 3—R. Lapp, P. McArdle, P. O'Connor, S. Disser, A. Harber, A. Roesler, S. Clifford, M. Fenker, J. Muldoon, M. L. Nichter.
Row 4—D. Harber, B. Pranger, O. Bonahoom, B. Wurstner, J. Emanuel, S. Glassley, R. Avila, E. Ryan.
Row 5—M. Bonahoom, T. Gardner, B. Walker, K. Grote, L. Buescher, J. Thompson, P. Schall, B. Bender.

Central Catholic

Director .....Mr. Richard Guthier
Band Captain .....Gerald Venderly
Quartermaster .....Don Litchfield
Secretary .....Joan Roy
Head Librarian .....Pat Thompson
Band Librarian .....Doris Hatfield
Assistant Librarian.....Doris Woodmency

FLUTE
Doris Woodmency

OBOE
Pat Thompson

BASSOON
Peter Figert

B♭ CLARINET
Joan Bakle
Dana Gillies
Pauline Nix
Joseph Thompson
Robert Wolfcale
Marjorie Fox
Rosemary Hartman
David Seculoff
Bill Clusserath
Rita Holthaus
Carol Junk
George Weaver
Ladonna Magsamen
Jim Cox

ALTO CLARINET
Francis Dannerbeck

BASS CLARINET
Gerald Venderly
George Till

Concert Band

ALTO SAXOPHONE

Doris Hatfield
Roland Sholl

TENOR SAXOPHONE

Roland Brown
Marjorie Adams

BARITONE SAXOPHONE

Thomas Wedler

FRENCH HORN

Joan Roy
Pat Newnam
Mary Baldwin

CORNET

Joan O'Keefe
Nancy Glessner
Mary Sorg
Jim Schenkel
Phil Zickgraf

BARITONE

Robert Snyder

TROMBONE

Noel Lewis
Don Litchfield
Bob Jackway

BASS

Bill Till

PERCUSSION

Howard Freygang
Dick Happ
Ronald Baker
Tom Quinn

FRENCH CLUB

Row 1 — Eileen Meyer, Rita Ottenweller, Jackie Hawley, Sally Smith.

Row 2 — Carol Erwin, Jackie Bueter, Mary Lou Nichter.

RED CROSS

Row 1—V. Schnieders, M. Redmond, C. Eichenseher, C. Berghoff, L. Runyan, B. Saxon.

Row 2—J. Ulrick, A. Martin, E. Bauermeister, K. Furge, P. Storch, F. Koder, D. Kramer, M. Kaliker.

Row 3—M. Kintz, S. Donovan, J. Hawley, M. Ryan, C. DeGrandchamp, A. Kiel, M. Drennan.

Row 4—M. Moris, J. Hillyard, L. Belot, C. Glasper, S. Sanborn, C. Lomont.

French Club

Moderator—Sister Mary Ellen

The French Club, under the guidance of Sister Mary Ellen the club's moderator, recaptures the traditions of France at their bi-weekly meetings. Les Amis de la France, the official title of the organization, has done much to encourage its activities. "Pen pals" from France were obtained by the members, and exchanges of correspondence have been undertaken.

Sally Smith

The Red Cross

Moderator—Sister Agnes Raphael

As in former years, the students of Central Catholic enrolled 100% in the membership drive of the American Junior Red Cross. One of the chief activities of this unit has always been the filling of gift boxes. A little variation occurred this year when the generous contributions of students made possible the purchase of a large supply of ash trays and washcloths. In a letter received through the Fort Wayne Chapter we learned of the great appreciation of the members of the Veterans Hospital in Chillicothe, Ohio.

FRESHMAN GLEE CLUB

Row 1 — Frances Ruiz, Rose Marie Vorndran, Joyce Blount, Leona DeWierdt, Marilyn Todd, Delores Fabian.
Row 2 — Charlene Henkenuis, Rose Alonzo, Lucy Cucinelli, Theresa Girardot, Margaret Turney.
Row 3—Delores Finker, Delores Miller, Maurice O'Shaughnessy, Joan Miles.

VERONICA GUILD

Row 1—M. Roethele, V. Schnieders, C. Henry, E. Meyer, H. Mettler, M. Hilker, M. Steckbeck.
Row 2—B. Yaney, G. Mommer, J. Storch, S. Berghoff, J. Martin, A. Martin, J. Leach, S. Bevelheimer.
Row 3—C. Briggeman, M. Garvin, L. Houser, M. Wyss, J. Nicola, M. Libbing, H. Didier, M. Bonahoom.
Row 4—M. Harber, B. Jaeger, S. Martin, M. Tippmon, E. Frederich, L. Kinder, A. Harber, R. Becker.
Row 5—M. Pfneger, M. Witham, M. Ludeke, S. Sanborn, C. Morre, M. Dumato, M. Staszak, V. Ostrowski, L. Walter, S. Kinder.
Row 6—S. Kesterson, M. Laughlin, B. Arnold, J. Fairfield, J. Ley, J. Kohrman, R. Becker, M. Redmond.

Freshman Glee Club

Moderator—Mr. John Yonkman

Under the guiding hand of Mr. Yonkman, the new music director, the Freshman Glee Club has accomplished a great deal. These girls give up part of their lunch period in order that they might prepare themselves for the upper Glee Club in the following years. In several assemblies, the student body has already seen the splendid goal these industrious freshmen have achieved. Their fellow-class mates appreciate all the time they spend working on numbers in order that the school may hear and enjoy their efforts.

Carroll Abbott

Veronica Guild

Moderator—Sister Marie Monica

Many C.C. girls under the guidance of Sister Marie Monica form the Veronica Guild. They are divided into several groups who become other St. Veronicas in discharging cheerfully and efficiently their various duties. Filled with a great love and devotion to the Blessed Sacrament the girls clean the Central Catholic chapel and provide fresh linens all through the school year. Much of their vacation fun, too, is given up to care for the chapel at the Faculty House.

Veronica Ostrowski

Central Catholic Symphony Orchestra

Director .....Mr. Joseph Woods
President .....Charles Kocks
Vice President .....Peter Figert
Secretary .....Sally Smith
Librarian .....Delana Druhot

VIOLINS
- Charles Kocks
- Virginia Ehinger
- Kathleen Hackman
- Gloria Hathaway
- Rosemary Ferraiolo
- Mary Bendel
- Mary Davis
- Diane Schaefer
- Modonna Hosack
- Marlene Alt
- Margaret Novitski
- Ruth Pranger

BASSOONS
- Peter Figert

SAXES
- Doris Hatfield
- Marjorie Adams
- Thomas Wedler

FRENCH HORNS
- Joan Roy
- Patricia Newnam
- Mary Baldwin

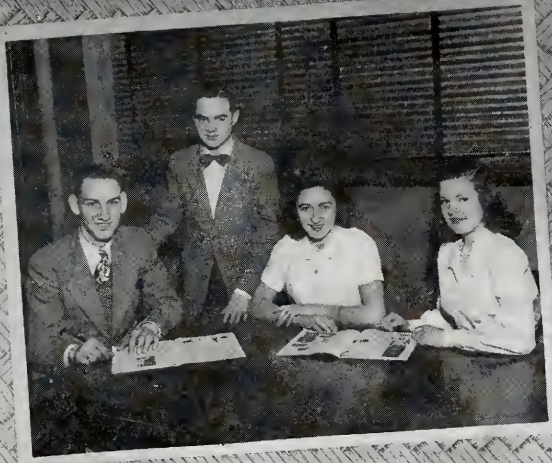

BASSES
Sally Smith
Agnes Hart
Donna Herber
Michele Higgins

OBOES
Pat Thompson
Tom Clusserath

VIOLAS
Carl Zych
Mary Pepe
Mary Lou Williams

CELLOS
Bill Walker
Delana Druhot
Mary Lou Weaver
Alice Rohyans
Carolyn Wetmore
Carol Boedeker

FLUTES
Doris Woodmency
Ann Emannel

TRUMPETS
Joan O'Keefe
Nancy Glessner
Jim Schenkel
Phil Zickgraf

TROMBONES
Noel Lewis
Don Litchfield
Bob Jackway

CLARINETS
Dana Gillies
Joan Backle
David Seculoff

BASS CLARINET
Gerald Venderley

TUBA
Bill Till

TYMPANI
Howard Freygang

PERCUSSION
Dick Happ
Ronald Baker

Central Catholic Chorus

Director
Mr. John Yonkman

President
Mary Ann Steckbeck

Vice President
Agnes Hart

Secretary
Violet Schnieders

Treasurer
David Kelty

Publicity Chairman
Dick Blume

Point Secretary
Alice Uecker

Librarian
Dick Baker

SOPRANOS

Ruth Armstrong
Jane Franke
Agnes Hart
Monna Lee Hilker
Carroll Hinsey
Barbara Landis
Carole Landis
Julia Ley
Velma McDonald
Joan Nommay
Janice Papenbrock
Pat Redding
Alice Rohyans
Lois Runyan

SOPRANOS

Violet Schnieders
Margie Shaffer
Mary Ann Steckbeck
Alice Uecker
Louise Walker
Pat Wheeler
Lucile Wiesman
Jeanne Horn

ALTOS

Carroll Abbott
Ruth Banet
Joan Best
Barbara Brown
Vivian Herber
Donna Linder
Joan Kramer
Carole Mourey
Joan Paris
Agnes Mungovan
Joan Schmidt
Carolyn Wetmore

TENORS

Steve Berghoff
Richard Blume
Jack Kelty
Pat Kelty
Larry Magsamen
Kenneth Wunderlin

BASSES

Richard Baker
Thomas Eckert
Dave Kelty
John Linehan
Jack Renner
Jim Harkenrider
David Romary
Gene Overmeyer
Jim Weingartner

A School is . . .

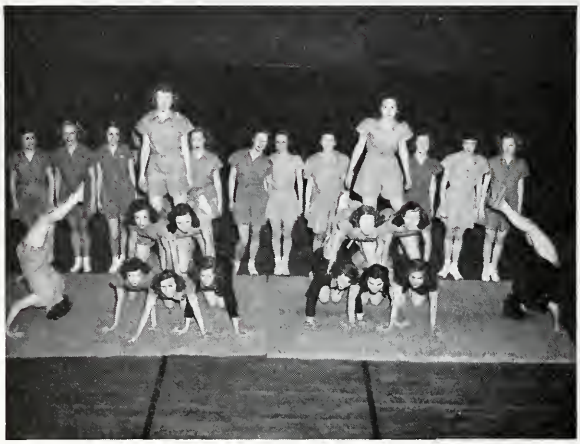

The tumbling class is part of the girls physical education course under the direction of Miss Heighway. They presented a fine demonstration of their skill at one of the basketball pep sessions.

Sportsmanship

The following C.C. boys were elected to the 1947 All-City Football Team. Top to bottom: Tom Jehl, Benny Fioritto, Dan Clemens, Jim Beck, Terry Logan, Sam Talarico.

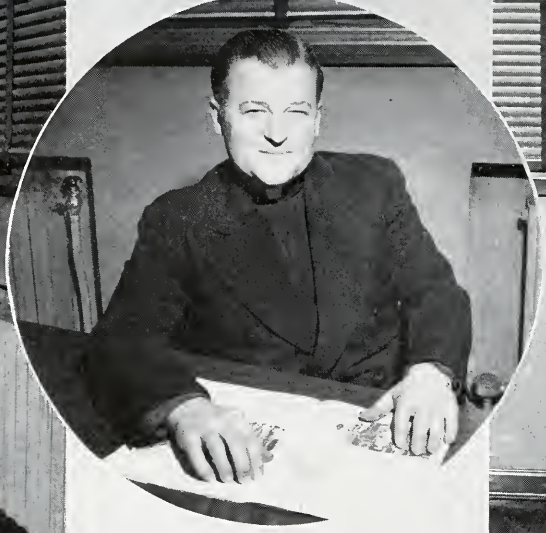

Our Coaching Staff

MR. MICHAEL SCOTT

Basketball and Track Coach

For the last three years Mr. Scott has been head of the basketball and track team and formerly coached our freshman team. Mr. Scott not only develops a fine team spirit but looks to the future by keeping plenty of underclassmen on the team.

MR. PAUL MILLER

Assistant Football and Basketball Coach

One of the brains behind Mr. Scott is our able assistant coach, Mr. Miller. This is his second year at Central Catholic. He has always passed well-coached players on to both the football squad and the varsity basketball team.

Dick Harber

REVEREND GILBERT G. WIRTZ

Athletic Director

No single person has done more to extend the fame of Central Catholic through our athletic department than Father Wirtz. The work of Father Wirtz shows best in the well-paired athletic schedules which he has prepared for our football, basketball, and track teams in the past.

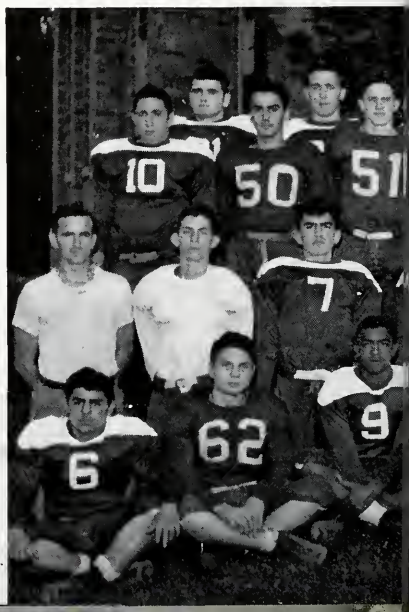

The 1947 Football Season

Drawing a tough schedule, Central Catholic took advantage of the experienced players produced during last year's football season and began its drive toward victory. The first game of the season ended in a 6-6 tie, but in the second game C.C. suffered a defeat at the hands of Washington of South Bend. Undaunted, the Irish began to roll. South Bend Catholic was defeated. Remembering the protested loss to North Side in last year's game, the team fought even harder and handed them a three touchdown defeat. Three more victories for the Irish followed. One of the victories included a 25-6 defeat over the Central Tigers. Then the most talked of game of the year arrived. Central Catholic played the South Side Archers, where they suffered a disheartening defeat by one touchdown. This was followed by a victory over Indianapolis. Throughout the season the Irish had won seven games, tied one, and lost two. Under the expert coaching of Mr. Sullivan and Mr. Miller, together with the splendid teamwork of the players, Central Catholic had the honor of having six of the boys on its squad placed on the All-City Team.

Bob Pranger

1947 FOOTBALL SCHEDULE

Lew Wallace-Gary	6	C.C.	6
South Bend Wash.	38	C.C.	0
South Bend Cen. Cath.	13	C.C.	33
North Side	0	C.C.	21
Noll High-Hammond	12	C.C.	26
South Bend Cath.	7	C.C.	21
Central	6	C.C.	25
South Side	13	C.C.	6
Crispus Attucks-Ind.	6	C.C.	32

THE 1947 VARSITY FOOTBALL TEAM

Row 1—M. Nediff, D. Feichter, R. Mudd, P. Krause, G. Libbing, N. Krabach, D. Nicodemus, C. Centlivre, D. Clemens, A. Burch, B. Lider.

Row 2—Coach Paul Miller, R. Sorgen, R. Avila, P. Martin, B. Cameron, D. Heidenreich, D. Hege, B. Kaehr, H. Beck, M. Schrader, T. Heminger.

Row 3—D. Lorraine, R. Avila, R. Manny, C. Parnin, B. Fioritto, K. Elder, B. Waltke, T. Jehl, J. Hyde, R. Moore, J. Noll, B. Dileo, Line Coach.

Row 4—J. Haffner, G. Hartman, T. McDonald, N. Ryder, J. Weber, S. Talarico, C. Winans, D. Hipskind, T. Logan, J. Beck, P. Kelty.

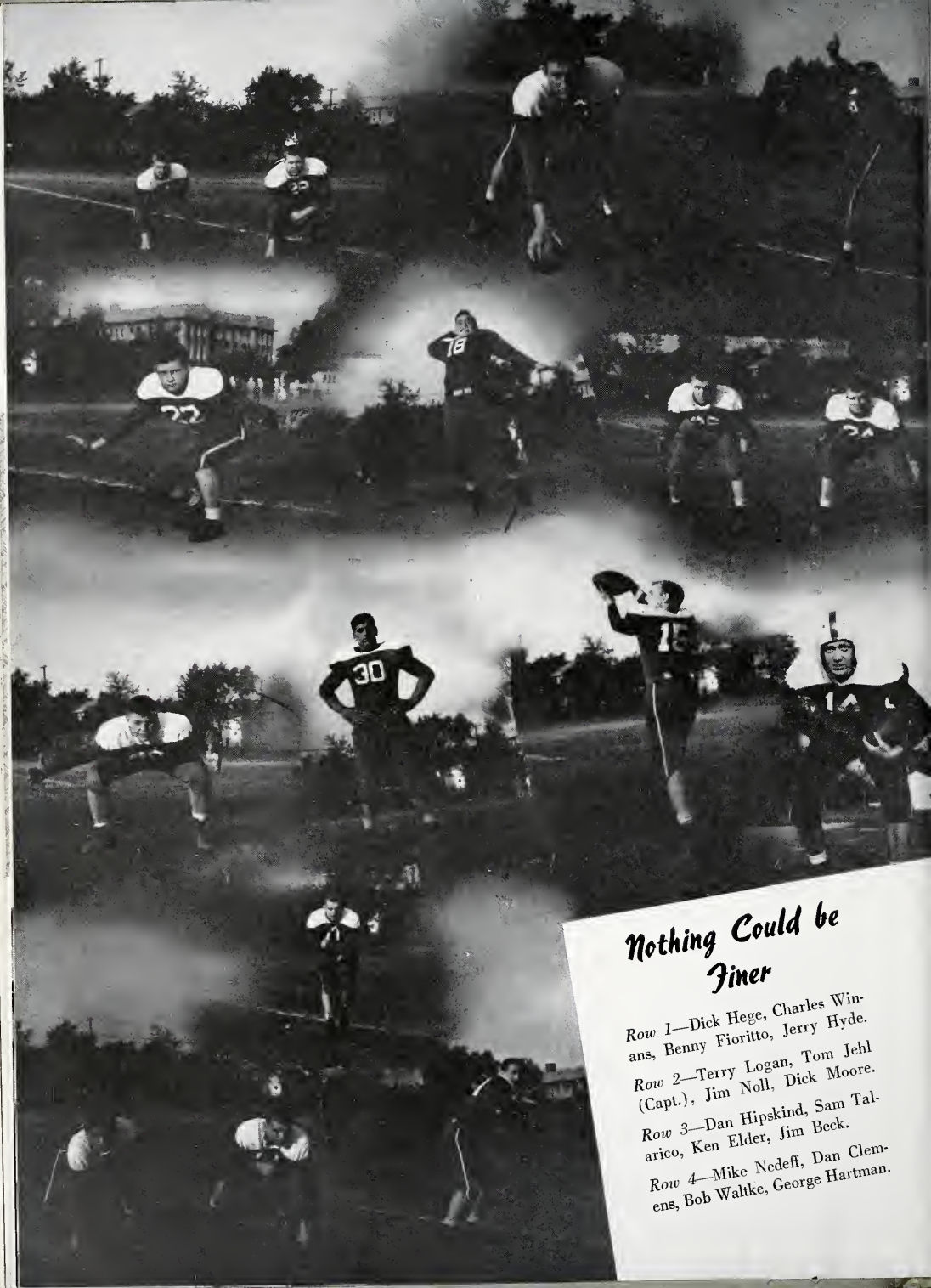

Nothing Could be Finer

Row 1—Dick Hege, Charles Winans, Benny Fioritto, Jerry Hyde.

Row 2—Terry Logan, Tom Jehl (Capt.), Jim Noll, Dick Moore.

Row 3—Dan Hipskind, Sam Talarico, Ken Elder, Jim Beck.

Row 4—Mike Nedeff, Dan Clemens, Bob Waltke, George Hartman.

Student Managers

The student managers are the workhorses of the athletic office. They go about quietly doing their work, and never receive the recognition due them. We usually saw Bob Wiegand sitting on the bench at our games keeping statistics for Coach Scott.

STUDENT MANAGERS

Seated—James Neidermeyer, Bob Weigand, Bill Jackson.
Standing—Bob Bakle, Joe Banet, Tom Eckert.

Cheer Leaders

Our cheer leaders should be highly complimented on their fine display of spirit and enthusiasm. When they were leading a cheer this spirit was automatically transferred to the fans. The utmost effort was made by these boys to gain perfection in their action and timing.

Ken Grote

VARSITY BASKETBALL SCORES

North Side	25	C.C.	30
Gary Emerson	55	C.C.	30
New Haven	30	C.C.	45
Central	56	C.C.	42
Concordia	50	C.C.	31
Huntertown	38	C.C.	40
Berne	47	C.C.	27
Monroeville	42	C.C.	33
Indianapolis	35	C.C.	31
North Side	34	C.C.	26
Winchester	50	C.C.	46
Butler	37	C.C.	51
Leo	40	C.C.	50
New Haven	33	C.C.	36
Bluffton	46	C.C.	47
Decatur Cath.	42	C.C.	54
South Side	48	C.C.	37
Valparaiso	28	C.C.	25
Sectionals			
Monroeville	50	C.C.	45

CHEER LEADERS

Kneeling—Wayne Luckock, Bob Mertes.
Standing—Larry Magsamen, Tom Alter, Michael Bonahoom.

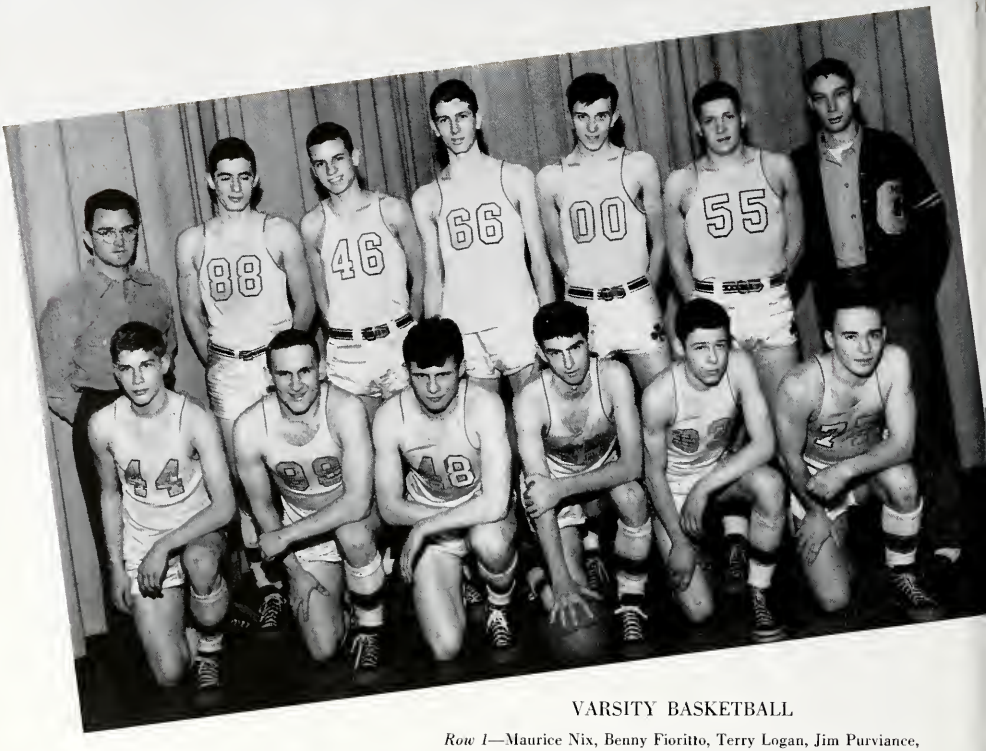

VARSITY BASKETBALL

Row 1—Maurice Nix, Benny Fioritto, Terry Logan, Jim Purviance, Dick Feipel, Tom Jehl.

Row 2—Coach Michael Scott, Don Smith, Bob Johnson, Jack McBride, Dick Hershberger, Jim Beck, Student Manager, Bob Weigand.

The 1948 Basketball Season

Give credit where credit is due. Of course, we're referring to Coach Mike Scott in connection with the development of this year's varsity. Although not too consistent as winners, the Irish could never be counted out in any game because they refused to just "lay down and play dead". They played their hearts out in every game and wouldn't concede a thing to any team regardless of superior odds. Despite a poor beginning in which they won only 3 in 11 starts, the purple refused to fold. They came back strong in the next 6 games winning five. During the regular campaign, including the Holiday Tourney, the Irish won 9 of 20 games for a near 50% average. One of the high lights on the season's card was an overtime thriller with Huntertown, won by C.C., 40-38. The feature attraction of this game was an individual scoring duel between Jim Buchanan of Huntertown and our own Jim Purviance. Throughout the evening Purviance flipped 26 points through the hoop, including eight in a row. Altogether he hit twelve for seventeen. Although handicapped by lack of height, the players more than made up for it by their playing ability and will to win.

Jack Leemhuis

THE TOURNAMENT TEAM

Jim Purviance (Capt.)
Jim Beck
Don Johnson
Don Smith
Dick Feipel
Terry Logan
Tommy Jehl
Maurice Nix
Jack McBride
Benny Fioritto
Dick Hershberger

They Did Their Best

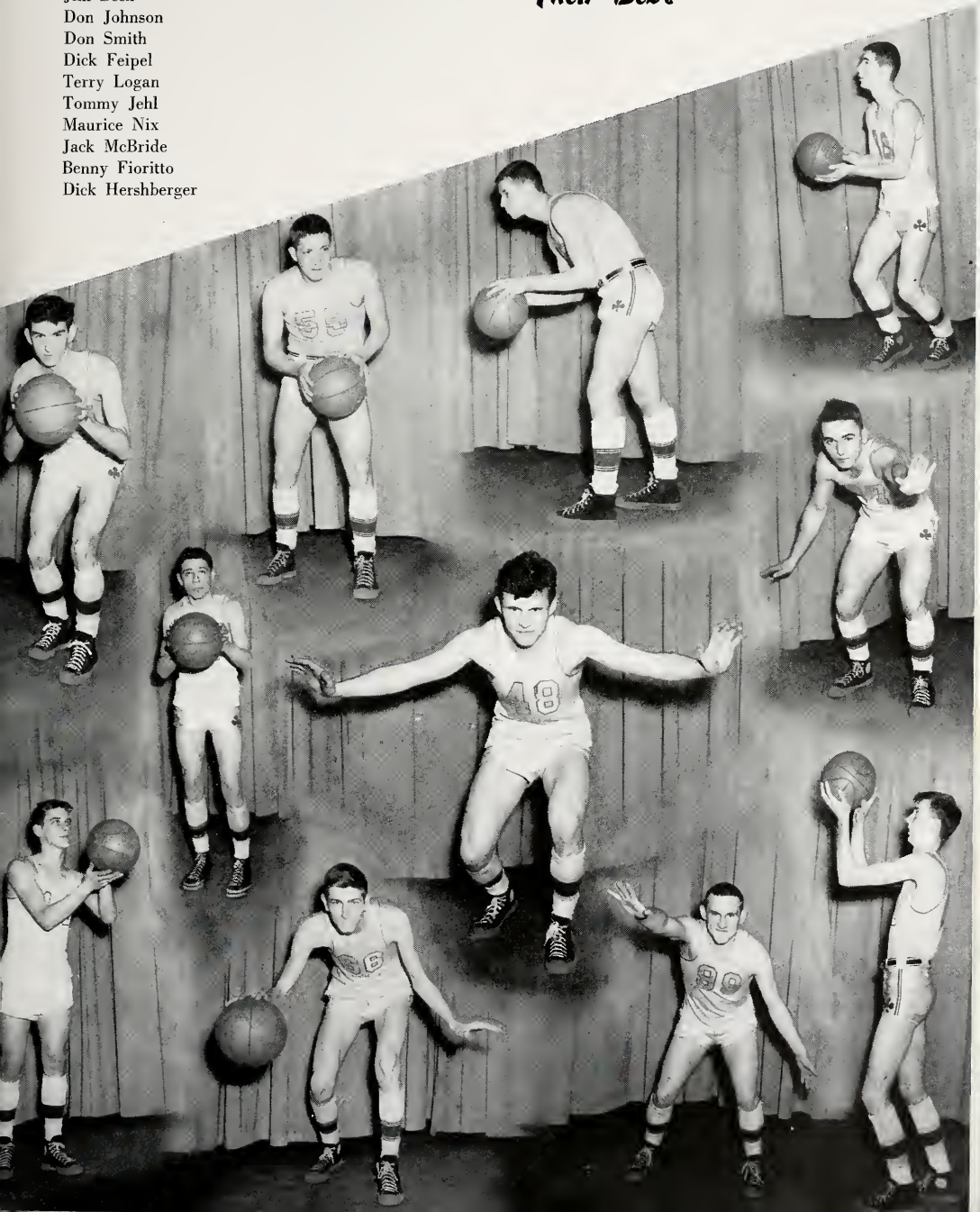

RESERVE BASKETBALL

Left to Right—Jack Heinze, Dick Klien, Tony Martone, Tom Nix, Don Lorraine, Norman Hipskind, Tom Roy, Bob Bakle.

Reserve Basketball Team

Although not too impressive on the court this year, winning only 5 of 17 games, the Reserves are gaining valuable basketball experience. It is no easy task to groom inexperienced players, but Mr. Miller must be given due credit for the work he has accomplished. It isn't the scores, necessarily, that indicate the calibre of the Reserves, but rather how well they will use this experience in future years. Included among the candidates for next year's varsity squad will be: Norman Hipskind, a promising Freshman; Don Lorraine, and Tom Roy to mention a few.

Jack Leemhuis

FRESHMAN BASKETBALL TEAM

Kneeling—Tom Nix, Phil Ehrman, Frank Hoagburg, Tony Martone, David Megley, Richard Waltemath.
Standing—Steve Lauer, Herman Kroemer, Greg Bill, Jim Steinacker, Max Roessler, Bob Wagner, Norman Hipskind, Bob Brown.

Freshman Basketball Team

Many of these boys have the potentialities of clever varsity players. With a year or two of training to polish the rough spots they should make a great team. Some of the boys are more advanced than the others, and have already played some games with the reserve team. The boys have entered into competition with those of their own calibre, and compiled a record of five wins and three losses.

Ken Grote

Track Team

To complete the athletic program of the year, track finds its place near the end of the school year. Through the efforts of Coach Scott, track at Central Catholic is becoming a bigger threat to our opponents every year. Each year brings a more promising and experienced squad.

Together with the spring track team, comes the cross-country track team, which takes place in the fall. A cross-country track team consists of boys who can run a two-mile race in due time through open country. Although it is still young at C.C., it is also becoming an ever increasing popular sport.

Bob Pranger

TRACK TEAM

Row 1—G. Harber, R. Uecker, J. Woenker, L. Hay, T. Keith, R. Suelzer, B. Burgard.
Row 2—B. Rogawski, J. Straub, O. Bonahoom, D. Manch, L. Thompson, J. Bopp.
Row 3—B. Pranger, K. Huguenard, J. Purviance, R. Christman, D. Murphy, W. Augustyniak.
Row 4—D. Kibiger, J. Emanuel, B. Helmkamp, T. Jehl, D. Timme.
Row 5—B. Gordon, A. Wesbrok, B. Weigand, J. McBride, J. Fenker, D. Smith, J. Keane.

ATHLETIC MONOGRAMS

Row 1—B. Waltke, J. Purviance, T. Jehl, D. Clemens, J. Noll, J. Beck.
Row 2—M. Nedeff, P. Martin, J. Straub, O. Bonahoom, B. Fioritto, N. Krabach, D. Heidenreich.
Row 3—T. Keith, D. Lorraine, D. Smith, T. Logan, D. Moore, S. Talarico, G. Hartman, J. Haffner.
Row 4—R. Avila, D. Hipskind, R. Suelzer, J. McBride, G. Winans, D. Hershberger, T. McDonald, K. Huguenard.

Athletic Monogram Winners

Few of us realize how much work and time is given after school hours by these boys who bring so much honor and glory, not only to themselves, but also to our school. The outstanding seniors whom C.C. will lose in this year's graduation class are: Tom Jehl, Jim Beck, Terry Logan, Sam Talarico, Jim Purviance, and Jack MacBride. Much of the credit for developing such fine team spirit belongs to our coaches who have spent their time and patience directing our teams onward.

Dick Harber

Girls Athletic Association

In 47 and 48,

The G.A.A. was wide awake

Under the able direction of Miss Julia Heighway, the girls of the G.A.A. have had another eventful year. Some of the activities for the year included: hikes to the Till farm, roller skating parties at Bell's rink, award parties, volleyball and basketball tournaments. The G.A.A. operates on a point basis, the large "C" being the goal each girl strives for. This monogram represents a total of fifteen hundred points. As each class of girl graduates leaves C.C. their memories of school days may be forgotten, but the G.A.A. will long be remembered.

Jeanne Strebig

G.A.A. MONOGRAM WINNERS

Seated—Joan Paris, Ginny Riedy, Joan Roy, Joanne Lennart, Mary Kintz, Mona Lee Hilker, Barbara Yaney. *Standing*—Ruth Lapp, Alice Buchanan, Marcella Brown, Margie Gunkel, Marie Morris, Clara Theisman, Frances Koder, Joan Muldoon, Bonnie Cuney.

G.A.A. SPORTS HEADS

Joan Muldoon, Virginia Riedy, Marie Morris, Joanne Lennart, Ann Eber, Shirley Federspiel, Ruth Lapp.

G.A.A. OFFICERS

Seated—Miss Julia Heighway, Rita Getty, Marian Ueber. *Standing*—Eleanor Huguenard, Mary Ann Kintz, Joanne Lennart, Ruth Lapp.

Girls Enjoy the Outdoor Life

1. Keep you eye on the ball, Roselyn!
2. She'll tip that boat for sure.
3. Margie Bougher has to peddle her cooking.
4. Miss Heighway left holding the bag.
5. Margaret Roeger proves that growing girls eat a lot.
6. The penalty for developing strong girls.
7. After the meal, and no dishes to wash for Clara.
8. Beverly Bridge likes the active outdoor life.
9. Eleanor Huguenard can speak above a whisper.
10. Joan Kramer likes a solid stance.
11. Connie Jockel is always helping people up.

The COLONIAL MARKET

4238 South Calhoun Street
Telephone Harrison 4374

A. D. Schnaufer, Prop.

Complete Line of
FRESH MEATS, PRODUCE AND
FROZEN FOODS

Compliments of

Anti-Borax Compound Co. Inc.

Manufacturers of
"E-Z" FORGE WELDING
COMPOUND
And
"ANTI-BORAX" OXY-ACETYLENE
WELDING & BRAZING FLUXES

INVESTIGATE

. . . what International can do for you in the way of specialized business training.

This school with a national reputation, now in its 59th year, is well equipped to give you expert training. Courses are offered in Professional Accounting, Federal Taxation, General Business and Secretarial Science. Enrollment is Limited.

Veterans: Ask us about G.I. Training

International College

"School of Commerce"

120-22-24 W. Jefferson A-1354

AUTO EXCHANGE

708 EAST PONTIAC

DODGE-PLYMOUTH
MOTOR CARS
DODGE TRUCKS

OILZUM OILS
LUBRICANTS

Goral Motor Sales Inc.

"The House of Courteous Salesmen"

2013-15-17-19-21 CALHOUN STREET
NEW AND USED

Telephone H-1376 Fort Wayne, Ind.

Compliments
of

Miller's Master Market

1027 East Pontiac H-1277

PATRONS

Mr. and Mrs. Elmer L. Abbott
Mr. and Mrs. Herbert Adamske
Mr. and Mrs. Arthur L. Aiken
Mr. and Mrs. O. J. Alexander
Mr. and Mrs. Silas Alspaugh
Mr. and Mrs. Anthony J. Alt
Ronald and Robert Alt
Mr. Clarence L. Alter
Mr. and Mrs. H. Oscar Alter
The Ambla-Coda Club
Mr. and Mrs. Pete Anderson
Mr. and Mrs. Alfred F. Ankenbruck
Mr. and Mrs. Carl Ankenbruck
Mrs. Margaret Ankenbruck
Mr. and Mrs. Thomas J. Ankenbruck
Mr. Martin App
Mr. and Mrs. M. F. Axt

Mr. and Mrs. E. J. Bacon
Mr. Alfred K. Baker
Mrs. Celeste W. Baker
Mr. and Mrs. A. L. Baldwin
Dr. and Mrs. Joseph H. Baltes
Mr. and Mrs. Henry Banet
Mr. and Mrs. R. J. Bangert
Mr. and Mrs. D. A. Barnes
Mr. and Mrs. Jos. Barrett
Mr. and Mrs. Herbert Bauer
Mr. and Mrs. Thomas A. Becker
Mrs. Cecelia Belot
Mr. and Mrs. Russell G. Bennett
Miss Margaret Berning
Mr. and Mrs. I. M. Best
Mr. and Mrs. R. J. Blackwell
Mr. and Mrs. O. J. Blaising
Mr. and Mrs. Carl E. Blauvelt
Mr. and Mrs. Elmer Bobay
Mr. and Mrs. Joseph Bodeker
Margaretha Bollhauve
Mr. and Mrs. B. J. Bonahoom
Mr. and Mrs. Frank A. Bougher
Mr. and Mrs. E. G. Brendel
Miss Beverly Ann Bridge
Mr. and Mrs. Charles Brown
Mr. and Mrs. Henry Bruns
Mr. and Mrs. Charles L. Buchanan
Mr. and Mrs. Fred Buescher
Mr. and Mrs. Leonard H. Bueter
Mr. and Mrs. R. H. Bueter
Mr. and Mrs. Wm. D. Burch
Mr. and Mrs. William C. Burgard
Mr. and Mrs. John J. Butler
Mr. Joseph Butler
Mr. and Mrs. Alfred Castro

Mr. and Mrs. Herman G. Centlivre
Mr. and Mrs. Chamberlin
Mr. and Mrs. Thomas E. Chandler
Mr. and Mrs. Al. Christen
Mr. and Mrs. R. S. Clifford
Mr. and Mrs. Joe Colligan
Alice Conrad
Mr. and Mrs. David Cox
Mr. and Mrs. C. A. Croteau
Mr. and Mrs. Frank Croy
Mr. and Mrs. Louis Cucinelli

Mr. and Mrs. Byron Dager
Mr. Angelina Damato
Mr. and Mrs. Daniel Danehy
Debonaires
Mr. and Mrs. Clarence Degitz
Miss Julia F. Deininger
Mr. and Mrs. Charles P. Dinnen
Mr. and Mrs. Charles Dirig
Mr. Donald Doehring
Mr. and Mrs. Henry A. Doehring
Mr. and Mrs. Lawrence A. Doehring
Mr. and Mrs. John Donovan
Mr. and Mrs. J. L. Doyle
Mr. and Mrs. J. J. Druhot
Mr. and Mrs. M. T. Dullaghan

Mr. and Mrs. Roy J. Eber
Mr. and Mrs. Henry C. Eckrich
Mr. Sebastian A. Ehinger
Mr. and Mrs. Edward C. Ehrman
Mr. and Mrs. A. L. Eichenseher
Mr. and Mrs. Lewis M. Elliott
Mr. and Mrs. Paul Gunnar Elliott
Mr. and Mrs. S. Joseph Emanuel
Miss Therese Emanuel
Mr. Jack Essig

Mr. and Mrs. C. C. Feichter
Miss Cecelia Fink
Mrs. Frank Fink
Mr. and Mrs. Fioritto
Mr. and Mrs. George G. Fitzgerald
Mr. and Mrs. V. L. Forbing
Mr. and Mrs. Henry B. Fox
Mr. and Mrs. Lawrence L. Frank
Mr. and Mrs. Raymond M. Franke
Mr. and Mrs. Charles E. Freiburger
Miss Dorothy Freiburger
Mr. and Mrs. George W. Freiburger
Mr. and Mrs. Julian Freiburger
Rev. Charles Froelich

RALPH W. BEVELHEIMER

THE PRESCRIPTION DRUG STORE

S. E. Cor. Bowser & Eckart

H-5125—H-6191

Fort Wayne, Indiana

ALTER BROTHERS

"SUPER SERVICE"

U. S. Tires - Batteries - DuPont Paints

502 E. Wayne—Corner Clay Street

Phone A-1431

Fort Wayne, Indiana

BOB ALLGEIER'S MARKETS

1332 Taylor St.
2036 Hanna St.
2020 St. Joe Blvd.

If you desire merchandise which is always guaranteed be sure and shop at one of the Allgeier Markets.

BLACKWELL'S HOME STORE

40 Years on the Same Corner

R. J., R. O. and C. D.

New Haven, Indiana

Compliments of

A FRIEND

PATRONS

Mr. and Mrs. Alfred H. Gardner
Mr. and Mrs. George G. Garvin
Miss Bernice Gebhart
Mr. and Mrs. Charles J. Gebhart
C. George Barber Shop
Mr. and Mrs. Henry E. Gerardot
Mrs. Matilda A. Gerber
Mr. and Mrs. Robert P. Getty
Mr. and Mrs. J. F. Gladieux
Edward G. Glaser, Jr.
Mr. and Mrs. Edward J. Glaser
Mr. and Mrs. Gus Goodman
Mr. and Mrs. Robert K. Gordon
Mrs. W. D. Gordon
Mr. and Mrs. Walter Gospodareck
Mr. and Mrs. Clarence E. Goss
Mr. and Mrs. A. S. Granahan
Miss Kathryn Greaney
Miss Margaret Greaney
Miss Agnes Grosjean
Mr. and Mrs. Art Grote
Mr. and Mrs. Russell Gump

Mr. and Mrs. E. H. Hackman
Mr. and Mrs. Eugene A. Haffner
Mr. and Mrs. John V. Hagan
Mr. and Mrs. George C. Haggenjos
Mr. and Mrs. Carl F. Harber
Mr. and Mrs. Thomas Harber
Mr. and Mrs. Raymond Harper
Mr. and Mrs. H. P. Hart
Mr. and Mrs. Alvin C. Hartman
Mr. and Mrs. Graham C. Hatcher
Mr. and Mrs. P. J. Hatfield
Raymond Hause
Mr. and Mrs. John J. Hawley
Mr. and Mrs. Thomas E. Hayden
Miss Julia E. Heighway
Mr. and Mrs. Joseph J. Helmkamp
Mr. and Mrs. Arthur A. Henline
Mr. and Mrs. Charles Henry, Sr.
Miss Genevieve Henry
Mr. and Mrs. Fred M. Herber
Mr. and Mrs. Gerard G. Herber
Mr. and Mrs. Leo J. Herber
Mr. and Mrs. Leo N. Herber
Mr. and Mrs. Rheinhart A. Herber
Miss Mary Virginia Hilker
Mr. and Mrs. J. Henry Hipskind
Mr. and Mrs. James G. Hipskind
Mr. and Mrs. Harry Hillyard
Mr. and Mrs. Edward C. Hilker
Mr. and Mrs. Walter C. Hoelle
Mr. and Mrs. Ben Hoffman
Pat and Jackie Hoffman

Mr. John Hooper
Mr. and Mrs. Clem Huguenard

Mr. and Mrs. Clement L. Jehl
Mr. and Mrs. Leo Jehl
Mr. and Mrs. John W. Jones

Mr. and Mrs. William G. Keane
Mr. and Mrs. Harold F. Keirns
Mr. and Mrs. Jesse H. Keith
Mr. and Mrs. Frank Kennerk
Mr. and Mrs. Walter Kesler
Mr. and Mrs. Clarence Kessen
Mr. and Mrs. Harold C. Kiel
Mrs. William Kiep
Mr. and Mrs. Clarence Kinder
Mr. and Mrs. George P. Kinder
Mrs. D. Kinstle
Mr. and Mrs. Clarence Kintz
Mr. and Mrs. H. S. Kintz
Mr. and Mrs. Henry D. Kirkhoff
Mr. and Mrs. John Klein
The Misses Genevieve and Marcelline Kleinrichert
Mr. and Mrs. Paul F. Kleinrichert
Mrs. Elsie Klenke
Mr. and Mrs. Norbert Klingenberger
Mr. and Mrs. Othmar F. Kocks
Mr. and Mrs. Roland E. Kohl
Mr. and Mrs. J. B. Kohrman
Mr. and Mrs. Henry F. Krabach
Mr. and Mrs. A. H. Kramer
Mr. and Mrs. Carl Kramer
Dr. and Mrs. Chas. J. Kramer
Rev. Sebastian J. Kremer C.P.P.S.
Mr. and Mrs. John Krick
Mr. and Mrs. Arthur Ray Kring
Mr. and Mrs. Edgar Krouse
Mr. and Mrs. Joe Krouse
Mr. Thomas Krouse
Mr. and Mrs. Herbert J. Krull
Mr. and Mrs. Anthony Kuehner
Miss Gertrude Kuttner
Mr. and Mrs. Leo W. Kuttner
Mrs. P. G. Kuttner
Mr. Peter G. Kuttner

Mr. and Mrs. Fred Lapp
Mr. and Mrs. H. J. Leach
Mrs. Bernard P. Leemhuis
Mr. and Mrs. A. E. Leider
Mr. and Mrs. James Leonard
Mr. and Mrs. J. Edw. Ley
Mr. and Mrs. Glenn H. Libbing

Brouwer's Tire and Battery Service
Member Chicago Motor Club
24 Hour Road Service
A-0822
WILLARD AND FIRESTONE
TIRES, BATTERIES, AND ACCESSORIES
1804 BROADWAY

BUETER CHEVROLET, INC.
A-4331
Opposite North Side High School
500 East State Boulevard
Sales - Parts - Service

Compliments
of
COURT STREET
RECREATION

THE CRADLE SHOP
INFANTS' AND
CHILDREN'S WEAR
823 S. Clinton St. A-1101

CASPER'S
CLEANERS
3506 So. Calhoun
H-6183

We Specialize In:
PRAYERBOOKS CRUCIFIXES
ROSARIES STATUES
BIBLES PICTURES
ECCLESIASTICAL GOODS
When buying Catholic goods make sure they have the approval of the Church. You can be certain of authentic merchandise only when buying at a Catholic store.
CATHEDRAL BOOK STORE
1214 S. Calhoun St. Harry M. Boxberger Fort Wayne, Indiana

PATRONS

Mr. and Mrs. Homer Liebig
Mr. and Mrs. Arthur J. Limpach
Mrs. Robert W. Linn
Mr. and Mrs. J. P. Lomont
Mr. and Mrs. John E. Lopshire
Mr. and Mrs. Paul E. Lott
Mr. and Mrs. Harry H. Lupke
Mr. and Mrs. Grover Lutz

Mr. James E. McArdle
Mr. and Mrs. L. P. McCormack
Mr. and Mrs. D. P. McDonald
Mr. and Mrs. Lawrence W. Magsamen
Miss Joan Main
Mr. and Mrs. Homer F. Marcotte
Mr. and Mrs. Edward Maroney
Mrs. F. P. Martin
Mr. and Mrs. John H. Martin
Mr. and Mrs. W. F. Martin
Mrs. Emma Mathieu
Mr. and Mrs. John Mattes
Mr. and Mrs. Wm. May
Rev. Stanley A. Meiring C.P.P.S.
Mr. and Mrs. A. E. Menefee
Mr. and Mrs. Felix Meo
Mr. and Mrs. H. N. Mettler
Mr. and Mrs. O. J. Mettler
Mr. and Mrs. Norbert B. Meyer
Mr. and Mrs. G. C. Michael
Mr. Frank Michaelis
Mr. and Mrs. J. C. Miles
Mr. and Mrs. Clement F. Miller
Mr. George F. Miller
Mr. and Mrs. Henry J. Miller
Miss Lucille H. Miller
Mr. and Mrs. Othmer J. Miller
Mr. and Mrs. Paul E. Miller
Mr. and Mrs. Clarence F. Minich
Miss Dorothy Molitor
Mr. and Mrs. Elmer A. Molitor
Mr. and Mrs. Merle H. Moorman
Mr. and Mrs. Morken
Father Moskal
Mr. and Mrs. Paul A. Mourey, Sr.
Mr. and Mrs. Walter Muldoon
Mr. and Mrs. Tom Mungovan
Mr. and Mrs. Ed. L. Murphy
Mr. and Mrs. Frank A. Murphy
Mr. and Mrs. William Murphy

Mrs. Paul Nachtigall
Mr. and Mrs. William J. Nassenstein
Mr. and Mrs. Wayne Neuhaus
Mr. and Mrs. Frank Neuman
Mr. and Mrs. S. H. Newnam
Mr. George H. Nine
Miss Catherine Noll

Mr. and Mrs. John L. O'Connor
Mr. and Mrs. Wilmer Oelschlager
Mr. and Mrs. Joseph P. Offerle
Mr. and Mrs. Eugene T. O'Keefe
Alice O'Reilly
Mr. and Mrs. V. H. Otte
Mr. and Mrs. Edward Ottenweller

Mr. and Mrs. James A. Paris
Mr. and Mrs. Delbert Parnin
Mr. and Mrs. C. J. Patten
Mr. and Mrs. Celestine Pepe
Mr. and Mrs. Eugene C. Pequignot
Mr. and Mrs. Cedric Persing
Mr. and Mrs. Clem J. Phillipp
Mr. and Mrs. Wm. J. Poinsatte
Donald E. Pranger
Mr. and Mrs. Joseph W. Pranger

Mrs. L. M. Redmond
Mr. and Mrs. Forrest Reed
Mr. and Mrs. A. H. Reichard
Mr. and Mrs. Lloyd Remmert
Mr. and Mrs. Geo. W. Renner
Mr. and Mrs. William F. Reyer
Mr. and Mrs. Earl T. Riedy
Mrs. Anna C. Ripberger
Mr. and Mrs. Clement Roach
Mr. and Mrs. Robert Roach
Mr. and Mrs. Charles Robertson
Mr. and Mrs. Stephen B. Robinson
Dr. and Mrs. Juan Rodriguez
Mr. and Mrs. M. A. Roesler
Mr. and Mrs. Louis M. Roethele
Miss Marcella Rogawski
Mr. and Mrs. Stanley J. Rogawski
Mr. and Mrs. R. E. Rolape
Mr. Robert B. Roller
Mr. Don F. Romary
Mr. and Mrs. J. F. Romary
Mrs. Mary Lou Romary
Mr. and Mrs. Edward Rothele
Mr. and Mrs. I. J. Roy
Mr. and Mrs. James J. Russell
Mr. and Mrs. W. J. Rysick

St. Mary's C.Y.O.
Dr. and Mrs. E. P. Sanborn

KRULL'S

Everything In

MODEL AIRPLANES, RAILROADS, AND BOATS

414-416 E. Washington

KLUG BROS. MARKET

618 Madison St. A-7430

POULTRY — MEATS — GROCERIES
FRUITS & VEGETABLES

To The Class of 1948

Our Wish:

MAY YOU ALWAYS BE WORTHY OF YOUR HERITAGE

KASTEN FURNACE COMPANY

2122 So. Calhoun Street
Fort Wayne 6, Indiana

Compliments of

KNIGHTS OF COLUMBUS

COUNCIL No. 451
FORT WAYNE

Compliments of

JEFFERSON PHARMACY

Barr and Jefferson

Northern Indiana's
Complete Photographic
Store

HOWARDS

112 W. Wayne St.

PATRONS

Mr. and Mrs. Norbert Sauter
Mrs. Alfred E. Schaab
Mr. and Mrs. E. F. Scheele
Mr. and Mrs. F. H. Scheffer
Mr. and Mrs. Herman Scheiber
Mr. and Mrs. George Scheimann
Mr. and Mrs. E. C. Schlebecker
Mr. Clement B. Schmidt
Mr. and Mrs. C. G. Schmidt
Mr. and Mrs. Oscar G. Schmieman
Mr. and Mrs. Adam J. Schmitt
Mr. and Mrs. Edward J. Schneider, Jr.
Mr. and Mrs. Clement M. Schnieders
Mr. James L. Schory
Mr. and Mrs. John L. Schoenle
Mr. and Mrs. Carl Schwieters
Mr. and Mrs. D. B. Semans
Mr. and Mr. Anthony Settimi, Sr.
Mr. and Mrs. Robert Sharpe
Mr. and Mrs. Foss Smith
Mr. and Mrs. John P. Snider
Mr. and Mrs. Dale Snyder
Mr. and Mrs. Leonard Sordelet
Mr. and Mrs. Gerald A. Steckbeck
Mr. and Mrs. Ralph J. Steckbeck
Mr. and Mrs. S. T. Steele
Mrs. D. J. Stemen
Mr. and Mrs. Clem J. Steigmeyer
Mr. and Mrs. D. E. Steinbrunner
Mr. Conn J. Sterling
Mr. and Mrs. Herbert W. Stolte
Mr. and Mrs. Charles Storey
Mr. and Mrs. Ben Straub
Mr. and Mrs. C. S. Strebig

Mr. and Mrs. L. G. Ternet
Mr. and Mrs. Arthur Theismann
Mr. and Mrs. J. L. Thompson
Joe Thompson
Mr. and Mrs. Lawrence Till

Miss Alice Uecker
Mr. and Mrs. Uecker
Mr. L. F. Uhrick

Mr. and Mrs. Clarence E. Voirol
Mr. and Mrs. F. M. Voorhees
Mr. and Mrs. Clem Vorndran

Mr. and Mrs. Herbert Wagner
Mr. and Mrs. Raymond S. Walsh

Miss Mary C. Waltemath, '44
Mr. and Mrs. Morris H. Waltemath
Miss Rita Waltemath
Mr. and Mrs. A. Walter
Mr. and Mrs. Clifford B. Ward
Mr. and Mrs. John O. Weaver
Mr. and Mrs. J. S. Weaver
Mrs. R. A. Wedler and Family
Mr. and Mrs. J. C. Weigand
Mr. and Mrs. Andrew P. Weisbrod
Mr. James A. Welch and Family
Mr. and Mrs. Paul Westerhausen
Mr. and Mrs. Ralph H. Wetmore
Mr. and Mrs. Gene C. Wheeler
Mr. and Mrs. D. W. Wiesman
Mr. and Mrs. C. M. Witham
Mr. and Mrs. Charles H. Woehnker
Mr. and Mrs. Forrest Wolfcale
Mr. and Mrs. Karl H. Wurstner
Mr. and Mrs. Henry E. Wyss

Mr. and Mrs. Joseph Yaney

Rosemary Zuber

101 ..... Freshman Boys
101 ..... Freshman Girls
105 ..... Freshman Boys
105 ..... Freshman Girls
200 ..... Freshmen
202 ..... Freshmen
207 ..... Sophomore Boys
207 ..... Sophomore Girls
309 ..... Sophomore Boys
309 ..... Sophomore Girls
316 ..... Juniors
301 ..... Seniors
302 ..... Seniors
303 ..... Senior Boys
303 ..... Senior Girls
305 ..... Seniors

FOR YOUR SCHOOL
and
STATIONERY NEEDS
See
BOXBERGER'S
Lower Prices and Best Quality Assured When Purchased at a Complete School Supply Store
1214 South Calhoun St.

CLIFFORD BROS.
COAL
CHARCOAL
STOKERS
FURNACES
SALES AND SERVICE
1012 W. Main St.
A-1153

DAHM BROS.
Roofing Experts
1600 S. Harrison Phone H-3221

Compliments of
THE MOTHERS' CLUB

Congratulations

CRON-LEONE STUDIO

132 E. Washington Blvd.

Phone A-6431

ANDY FILLER LINOLEUM SERVICE

Linoleum Floors & Cabinet Tops
Rubber and Asphalt Tile

4030 So. Hanna H-8854

FOR EXPERT FINISHING
BRING YOUR SNAPSHOTS
To

ERWIN'S

ONE DAY SERVICE

Films Left Before 5 P. M.
Ready at 5 P. M. Next Day

ERWIN CAMERA SHOP

1031 S. Calhoun

Compliments
of the

GLEE CLUB

CENTRAL CATHOLIC CHORAL SOCIETY

GETZ & CAHILL FUNERAL HOME

AMBULANCE SERVICE

2300 Fairfield Ave.

Congratulations

GIANT INC.

PONTIAC GROCERY

1220 E. Pontiac St.

FORT WAYNE DECORATING CO.

PAINTERS, DECORATORS AND PAPER HANGERS
HARDWOOD FINISHING

Fort Wayne, Indiana
Phone H-2240 1802 South Harrison Street

Compliments of

The Fort Wayne Blue Print & Supply Co.

The Robert Werkman Company

STUDENT SUPPLIES AND DRAWING MATERIALS

Fortriede

SHOES

615 CALHOUN

FISHER'S PRESCRIPTIONS

Phone E-1124

124 East Washington St.—Up, Palace Bldg.

Fort Wayne, Ind.

FRANKLIN STORE

GROCERIES, MEATS AND DRY GOODS

Corner Lumbard and New Haven Avenue

TO EACH GRADUATE OF THE CLASS OF 1948

You are different than graduates of other schools.

Whether you realize it or not, you have developed definite, determining principles which characterize your personality and distinguish you as a Central Catholic High School graduate. Therefore, the Alumni Association is most happy to salute you! We are also proud to have sponsored many activities for you. You have proved yourself worthy of them. We are now waiting to clasp your hand in warm welcome as you step into your place as a member of our organization.

You have youth, enthusiasm, and spirit!

We have age, experience, and counsel.

We need each other. So many of the present students need both of us.

Congratulations Seniors!

Our sincere best wishes go with you as you leave your Alma Mater. A hearty welcome and invitation is extended to the young men of the class to join our membership and take part in its program in support of the school we all love so well.

THE BOOSTERS CLUB

COMPLIMENTS

Harold Hughes

110 WEST WASHINGTON BLVD.

FORT WAYNE, INDIANA

Hoemig Market

738 Huffman

A-8131

"Fine Food For Fine Folks"

Charles M. Henry

ELECTRIC COMPANY

602 W. State St.

Fort Wayne, Ind.

Phone E-1584

HENDERSON-REED BROS. CO.

Headquarters for

Field, Lawn & Garden Seeds

Feeds and Farm Supplies

68 Years in One Location

Phone A-9341 231-33 East Columbia St.

Compliments of

HATCHER MOTORS, INC.

Your Ford *Dealer*

502-518 W. Main St. Fort Wayne, Ind.

COMPLIMENTS OF

BUETER-SAUTER MARKET

CASH & DELIVERY

1921 HANNA ST.

PHONE H-4145

LEONARD H. BUETER

NORBERT F. SAUTER

HAEFLING'S
SERVICE STATION

Clinton & Pontiac

Fort Wayne 5, Indiana

Phone H-5247

GUMP'S

Groceries and Meats

2232 N. Clinton

GLADIEUX OIL SALES

4133 New Haven Avenue
Fort Wayne, Indiana

RALPH E. GLADIEUX

Phone A-9074
Res. E-1964

CONGRATULATIONS

AL. J. HOFFMAN & CO.

Insurance and Bonds

Compliments

of

HALL'S DRIVE INN

Compliments of

EDWARD W. DIGGS PHARMACY

(Formerly Wefel Drug Store)

2701 SO. HANNA

MICHAEL KINDER & SONS

Engineers
General Contractors

P. O. BOX 572
FORT WAYNE, IND.
TELEPHONE: H-4359

KOERBER'S

For Graduation Gifts

Jewelers Since 1865

818 Calhoun Street

DIX-KELLY COMPANY

ELECTRICAL CONTRACTORS

1312 South Calhoun Street A-5350

Compliments
of

LANTERNIER
FLORISTS

Your Neighborhood Florist

Compliments of

LENKENDOFER'S COFFEE RANCH

Peanuts - Candy - Spices - Nut Meats

1216 S. Calhoun St.

Fort Wayne, Indiana

LOPSHIRE FLORISTS
GREENHOUSE

Funeral Designs * * Wedding Bouquets

Cut Flowers
and Potted Plants

Pennsylvania at Lumbard Phone Anthony 7261
Fort Wayne 4, Indiana

Compliments of

PETER MORAN ICE COMPANY

Compliments of

MALOLEY BROS.

COMPLETE FOOD MARKETS

508 So. Harrison
2451 Broadway
2728 So. Calhoun
1101 Broadway
1810 W. Main

Compliments

of

AL MANOCHIO

MAIN PHARMACY

FRANK X. BARWILER

Cor. Main and Broadway Phone A-5463

Fort Wayne 2, Indiana

BEST WISHES
GRADUATES OF 1948

PONTIAC
HARDWARE

H-2128 1002 E. Pontiac St.

Congratulations to the
Class of 1948

TOM and AGNES
MUNGOVAN

FUNERAL DIRECTORS

DENTAL CARE

Enjoy Good Teeth By Giving Them Careful Attention

DR. MAX R. ANDREWS

NEW YORK DENTISTS

1117 S. Clinton A-3415

MUNGOVAN AND SONS

FUNERAL DIRECTORS

MORTUARY AT

2114-16 S. Calhoun St.

FRANK MORTHORST

Building & Remodeling

816 Madison St. A-59793, H-60634

The World In The News .....At Your Finger-Tips

You will find all the news of the world presented in the most interesting manner, brought to you by the Big 3 in News Services . . . The Associated Press, The United Press, and The International News Service . . . and an even dozen of the world's most talented commentators and writers to explain and analyze the news. This plus a full page of popular comics and other pages of interest to the entire family make

The News-Sentinel

Your Daily Reading Habit

The News-Sentinel is the LEADER . . . Leader in Circulation . . . Leader in Advertising . . . Leader in News-Coverage . . . Leader in Reader Interest. Yes, by any standard of measurement you will find The News-Sentinel is the LEADER.

BEST WISHES C. C.

COMPLIMENTS OF

ROXY

Restaurant

Corner Washington and Harrison
Fort Wayne, Indiana

QUALITY CLEANERS

Harry Wilson, Prop.

DELIVERY SERVICE

2827 Broadway H-3130

GEORGE J. PHILLIPP & SONS

Ecclesiastical and Religious Goods

1006 Broadway—Fort Wayne, Ind.
2067 E. Ninth St.—Cleveland, Ohio

Compliments of

POINSATTE AUTO SALES INC.

Chrysler—Plymouth Automobiles

24 hr. Towing Service

A-0248

501 E. Washington St.

FUTURE SUCCESS AND HEALTH
TO THE CLASS OF 1948

Schomburg and Son
Pharmacy

"The Prescription Store"

2021 NORTH SHERMAN BOULEVARD

SLICK'S FAMILY
WASHING CO.

H-3232

3200 South Clinton

LUMBER—BUILDERS' SUPPLIES
INSULATION—ROOFING

A. ROETHELE & SONS

A-9123

3000 Wells St.

Everything for Building

RUNYAN'S
SUPER SERVICE STATION

FIRESTONE
TIRES - BATTERIES - SUPPLIES
CAR WASHING

H-2256

Calhoun and Rudisill Blvd.
TEXACO PRODUCTS

"Dispensers of Happiness"

ROSE & WALSH

JEWELERS

1009 So. Calhoun Street

SUMMIT CITY PRESS

COMMERCIAL PRINTING

WEDDING INVITATIONS
ANNOUNCEMENTS
PROGRAMS, ETC.

Phone A-6173 1134 S. Calhoun St.

SUETTERLIN'S

PRESCRIPTION PHARMACY

We Appreciate Your Patronage

Lafayette & Pontiac Sts.

The Paint Spot

BENJAMIN MOORE PAINTS
UNITIZED SUNTESTED WASHABLE WALLPAPER

REAM-STECKBECK PAINT COMPANY

Successor to Mong-Ream Co.

A-5228—5227 128 E. MAIN ST.

The Paint Spot Is The Spot To Buy Paint

USE MOORE PAINT

SOUTH SIDE LUMBER CO.

Lumber—Millwork—Builders' Supplies

5000 S. Hanna St.

Phone H-1384—H-3295

STELLHORN HARDWARE CO.

Robert A. Freiburger

2010 Fairfield Avenue

Phone H-2337

Compliments of Room 306

Father Wirtz and His Scholars

Compliments

TROY LAUNDRY

H-1315

COMPLIMENTS

TWO LEGS INC.

PANTS — SWEATERS — JACKETS

1003 So. Calhoun

SEARS ROEBUCK AND CO.

HEADQUARTERS FOR . . . SPORTSWEAR

For Boys and Girls

SCHOOL CLOTHING
For Boys and Girls

SPORTING GOODS
Of Every Description

GRADUATION GIFTS

100,000 items to choose from in Sears' Big Catalog

SEARS

113 W. Berry
Phone A-8383

WM. P. SCHENKEL AND SONS

BUILDERS AND ENGINEERS

1120 St. Mary's Ave. Fort Wayne, Ind.

Congratulations
To Class of "48"

WEIGAND CONSTRUCTION COMPANY

J. C. WEIGAND

General Contractors

908 E. Columbia A-4810

Roscoe Bryie Delivery Service

VALET SERVICE
DRY CLEANING

632 W. Main St. at Broadway A-7424

Compliments of the

WAYNE MORTGAGE CO., INC.

E. H. Hackman, Pres.

246 Utility Bldg. A-2102

COMPLIMENTS
OF

FRED R. TOURKOW

Tax Attorney

"JERRY" SWANSON, INC.

Your Chevrolet Dealer

2315 S. Calhoun

"29 years in the Heating business"

Compliments of

C SCULLY

The Furnace Man

GAS—OIL—COAL FURNACES

HEATING & AIR CONDITIONING

501 S. Calhoun
at Superior

E-3448
Fort Wayne

Carl R. Landgraf, Asst. Gen'l. Mgr.

For homes of
QUALITY

For homes of
DISTINCTION

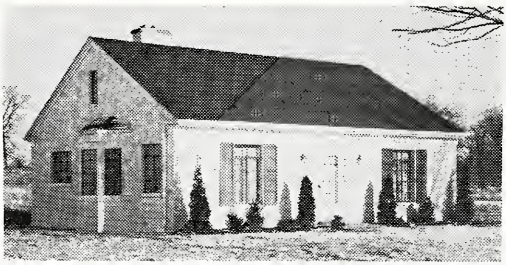

Plans
Financing
Building

Real Estate
and
Subdivisions

With lasting
VALUE

With real
BEAUTY

IT'S

JOHN R. WORTHMAN, INC.

"Master Builder of Homes"

Copyright 1925

H-1151-2

Realtors - Builders

215 W. Leith St.

Compliments

ST. JOSEPH HOSPITAL

and its

SCHOOL OF NURSING

YOUR SPALDING DEALER

SAPPENFIELD'S SPORTSHOPS

1219 SOUTH CALHOUN ST.

"EQUIPMENT FOR ALL SPORTS"

Phone E-3342

Compliments of

E. A. WILLITS

1215 W. Jefferson St.

Groceries — Meats

MORE THAN 23,000,000

AMERICAN HOMEMAKERS

PREFER

GAS FOR COOKING

Northern Indiana Public Service Company

We feel proud of our record.
For the past thirty years we have had the pleasure of printing the ECHO.

KEEFER PRINTING CO.

714 W. Washington Blvd.

Pioneer
Ice Cream
Co., Inc.

3262 So. Lafayette
Fort Wayne, Ind.

COMPLIMENTS OF

A. M. STRAUSS
ARCHITECT

415 CAL-WAYNE BLDG.

Associates:

J. J. HULFELD
C. J. MALOTT
M. P. MEEK
H. E. WERKMAN
O. A. WOLF
J. D. PRESSLER

Compliments of

WAYNE METAL PROTECTION CO.

H. A. Clemens

FORT WAYNE
ENGRAVING CO.

120 W. Superior St.

The engravers of the 1948 ECHO

WM. P. McDONALD

Contractor and Supplies
of
Plumbing, Heating and Appliances

1707 S. Harrison

H-4312 E-3015

You are now faced with the most important decision of your life—choosing a career.

Before you make your final choice, it would pay you to look into the wonderful opportunities that are before you in the

United States Army

and

United States Air Force

320 Federal Building
Fort Wayne, Indiana

Mark the occasion with a

PhotoReflex Portrait

Let the unique
PhotoReflex Mirror Camera
of your official yearbook
photographer be your
expert recorder
of all memorable occasions

PhotoReflex Studio Balcony

WOLF & DESSAUER

Autographs

Autographs

A Schoo
FOR THE CAR
DANG
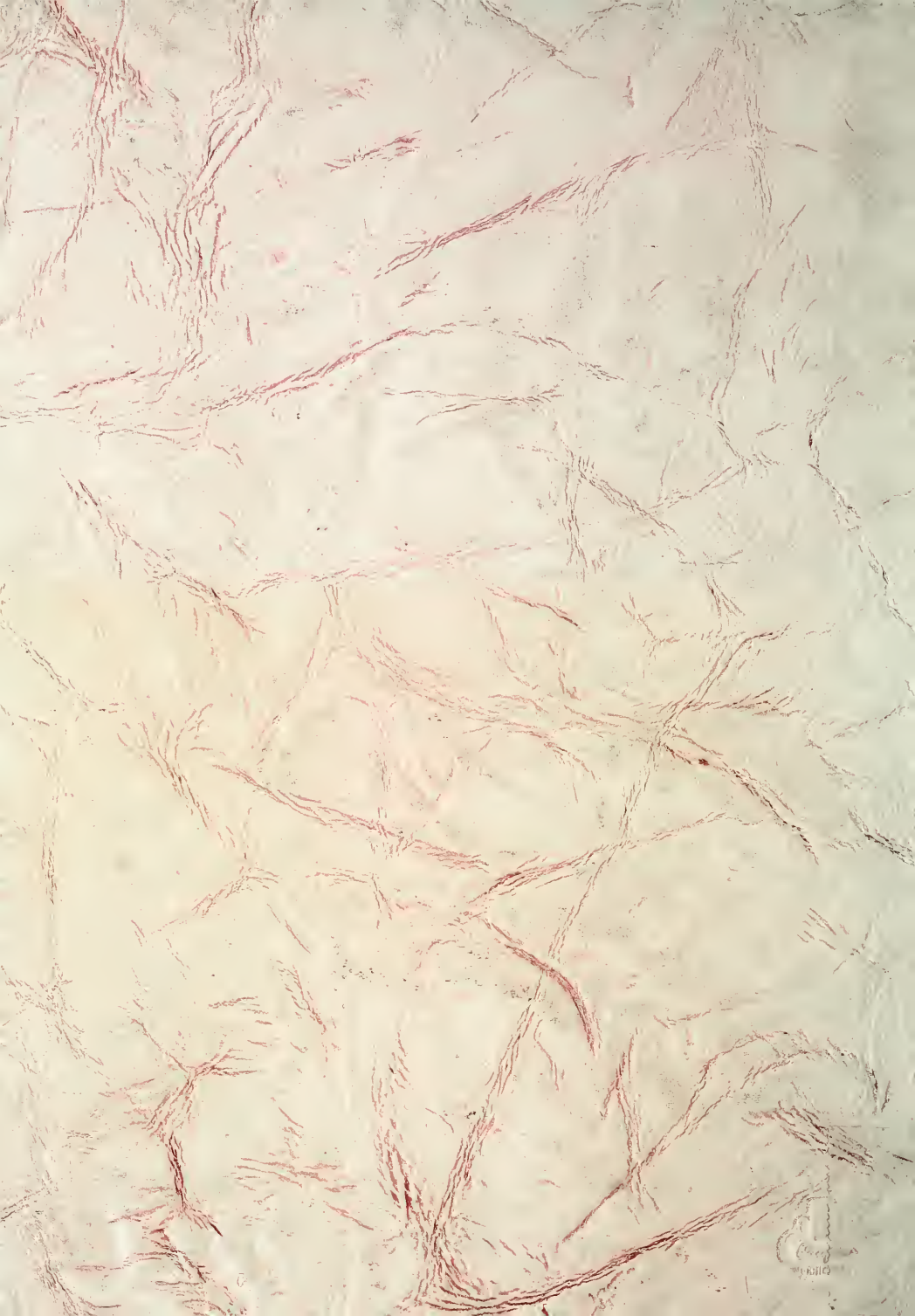
is People